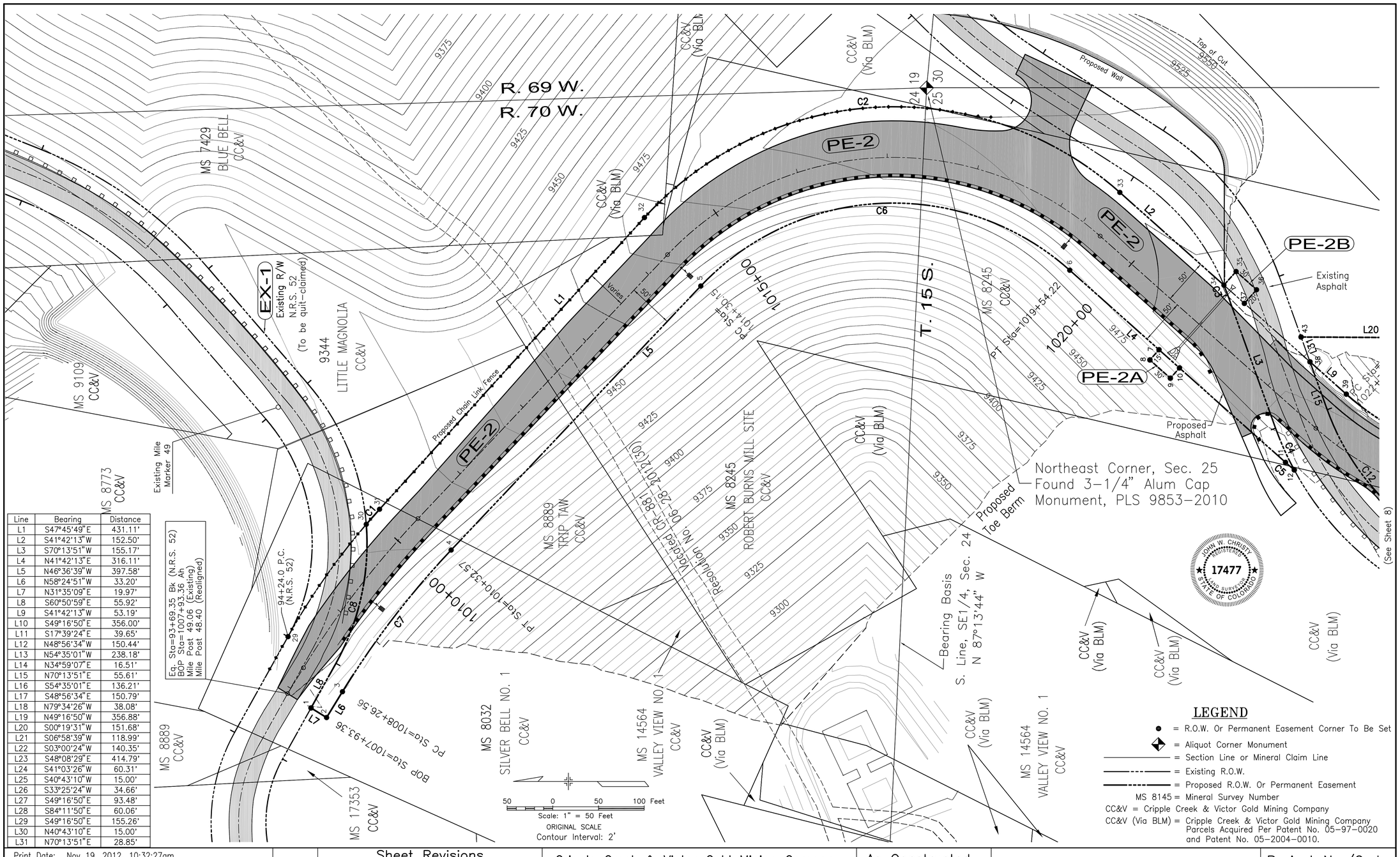

Line	Bearing	Distance
L1	S47°45'49"E	431.11'
L2	S41°42'13"W	152.50'
L3	S70°13'51"W	155.17'
L4	N41°42'13"E	316.11'
L5	N46°36'39"W	397.58'
L6	N58°24'51"W	33.20'
L7	N31°35'09"E	19.97'
L8	S60°50'59"E	55.92'
L9	S41°42'13"W	53.19'
L10	S49°16'50"E	356.00'
L11	S17°39'24"E	39.65'
L12	N48°56'34"W	150.44'
L13	N54°35'01"W	238.18'
L14	N34°59'07"E	16.51'
L15	N70°13'51"E	55.61'
L16	S54°35'01"E	136.21'
L17	S48°56'34"E	150.79'
L18	N79°34'26"W	38.08'
L19	N49°16'50"W	356.88'
L20	S00°19'31"W	151.68'
L21	S06°58'39"W	118.99'
L22	S03°00'24"W	140.35'
L23	S48°08'29"E	414.79'
L24	S41°03'26"W	60.31'
L25	S40°43'10"W	15.00'
L26	S33°25'24"W	34.66'
L27	S49°16'50"E	93.48'
L28	S84°11'50"E	60.06'
L29	S49°16'50"E	155.26'
L30	N40°43'10"E	15.00'
L31	N70°13'51"E	28.85'

LEGEND

- = R.O.W. Or Permanent Easement Corner To Be Set
- = Aliquot Corner Monument
- = Section Line or Mineral Claim Line
- = Existing R.O.W.
- = Proposed R.O.W. Or Permanent Easement
- MS 8145 = Mineral Survey Number
- CC&V = Cripple Creek & Victor Gold Mining Company
- CC&V (Via BLM) = Cripple Creek & Victor Gold Mining Company Parcels Acquired Per Patent No. 05-97-0020 and Patent No. 05-2004-0010.

JOHN W. CHRISTY REGISTERED 17477 LAND SURVEYOR STATE OF COLORADO

Print Date: Nov 19, 2012, 10:32:27am	Sheet Revisions		
File Name: SH-67 Realignment.dwg	Date:	Comments	Init.
Horiz. Scale: As Shown Units: U.S. Survey Foot			
FORESIGHT WEST SURVEYING INC. 2755 S. Locust St Suite 120 Denver, CO 80222 303-504-4440			

R-X

Cripple Creek & Victor Gold Mining Company
Cripple Creek & Victor Gold Mining Company
100 North 3rd Street, Victor, CO 80860
Phone: 719-689-4242
FAX: 719-689-9194

As Constructed
No Revisions:
Revised:
Void:

RIGHT-OF-WAY PLAN SHEET

Designer:
Detailer:
Sheet Subset:
Subset Sheet: 1 of 2

Project No./Code
STA 067A-032
19316
Sheet Number 7

C:\Active\CCV-2012\SH-67 Realignment\SH-67 Realignment.dwg, Plan Sheet 1, 11/19/2012 10:32:26 AM, Ludeman

Curve	Delta Angle	Radius	Arc Distance	Chord Bearing	Chord
C1	1°40'16"	753.96'	21.99'	S48°36'01"E	21.99'
C2	89°28'02"	370.00'	577.75'	S03°01'48"E	520.82'
C3	2°31'14"	256.50'	11.28'	S68°58'14"W	11.28'
C4	8°39'30"	331.60'	50.11'	S65°54'06"W	50.06'
C5	1°51'46"	390.00'	12.68'	N40°46'20"E	12.68'
C6	88°18'52"	290.00'	447.00'	N02°27'13"W	404.05'
C7	11°48'12"	950.00'	195.71'	N52°30'45"W	195.36'
C8	33°40'30"	268.80'	157.98'	S77°41'14"E	155.72'
C9	90°59'04"	290.00'	460.51'	S03°47'19"E	413.63'
C10	5°38'27"	1462.50'	143.98'	N51°45'47"W	143.92'
C11	89°34'07"	190.40'	297.65'	N09°47'57"W	268.25'
C12	35°14'44"	271.60'	167.08'	N52°36'29"E	164.45'
C13	5°38'27"	1402.50'	138.08'	S51°45'47"E	138.02'
C14	5°04'53"	390.00'	34.59'	N46°44'24"W	34.58'

50 0 50 100 Feet
Scale: 1" = 50 Feet
ORIGINAL SCALE
Contour Interval: 2'

LEGEND

- ● = R.O.W. Or Permanent Easement Corner To Be Set
- = Aliquot Corner Monument
- = Section Line or Mineral Claim Line
- = Existing R.O.W.
- = Proposed R.O.W. Or Permanent Easement
- MS 8145 = Mineral Survey Number
- CC&V = Cripple Creek & Victor Gold Mining Company
- CC&V (Via BLM) = Cripple Creek & Victor Gold Mining Company Parcels Acquired Per Patent No. 05-97-0020 and Patent No. 05-2004-0010.

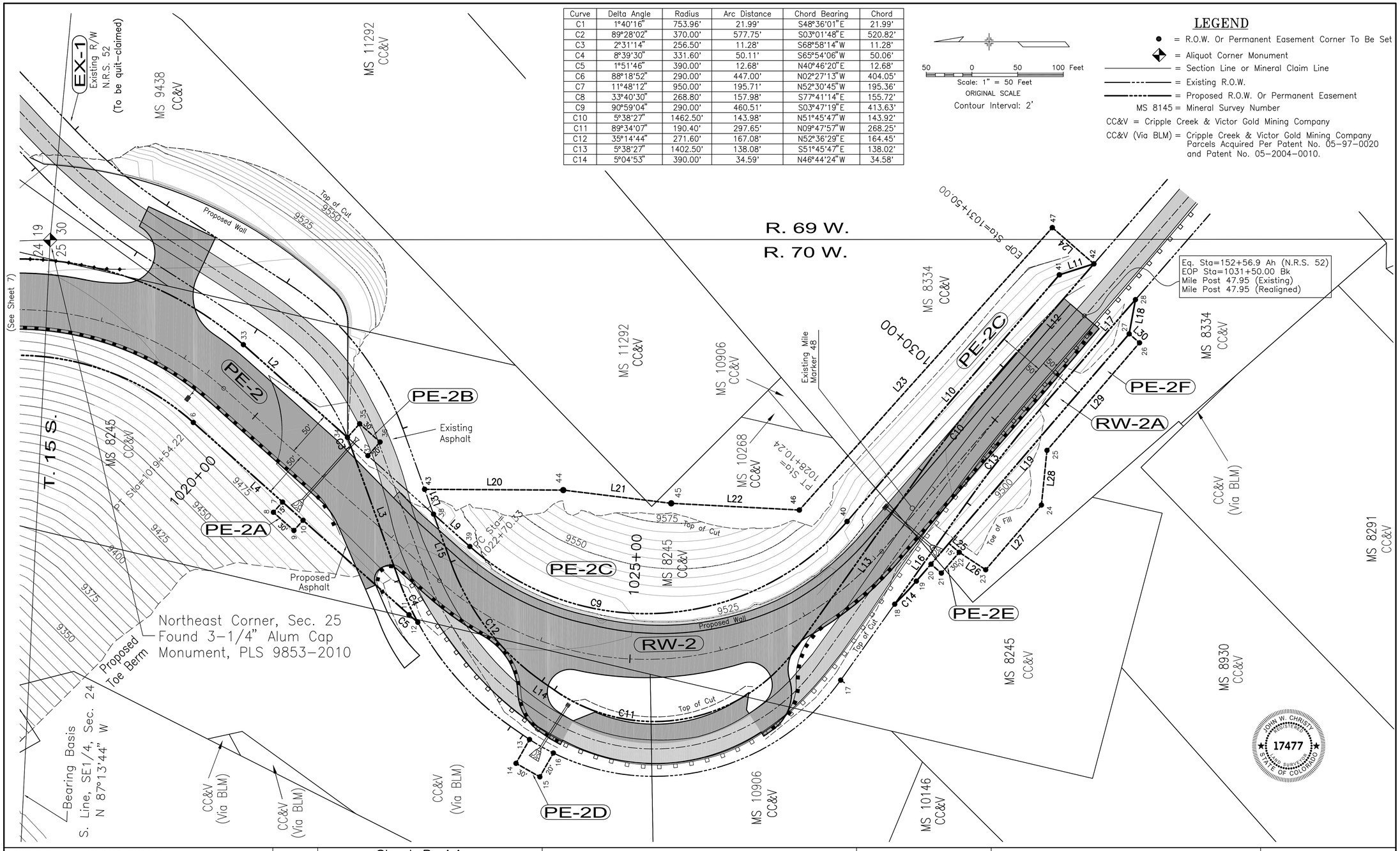

Print Date: Nov 19, 2012, 10:32:02am		Sheet Revisions			
File Name: SH-67 Realignment.dwg		Date:	Comments	Init.	
Horiz. Scale: As Shown	Units: U.S. Survey Foot	R-X			
FORESIGHT WEST SURVEYING INC.	2755 S. Locust St Suite 120 Denver, CO 80222 303-504-4440				

Cripple Creek & Victor Gold Mining Company

Cripple Creek & Victor Gold Mining Company
100 North 3rd Street, Victor, CO 80860
Phone: 719-689-4242
FAX: 719-689-9194

As Constructed
No Revisions:
Revised:
Void:

RIGHT-OF-WAY PLAN SHEET

Designer:
Detailer:
Sheet Subset:
Subset Sheet: 2 of 2

Project No./Code
STA 067A-032
19316
Sheet Number 8

C:\Active\CCV-2012\SH-67 Realignment\SH-67 Realignment.dwg, Plan Sheet 2, 11/19/2012 10:32:02 AM, Ludeman