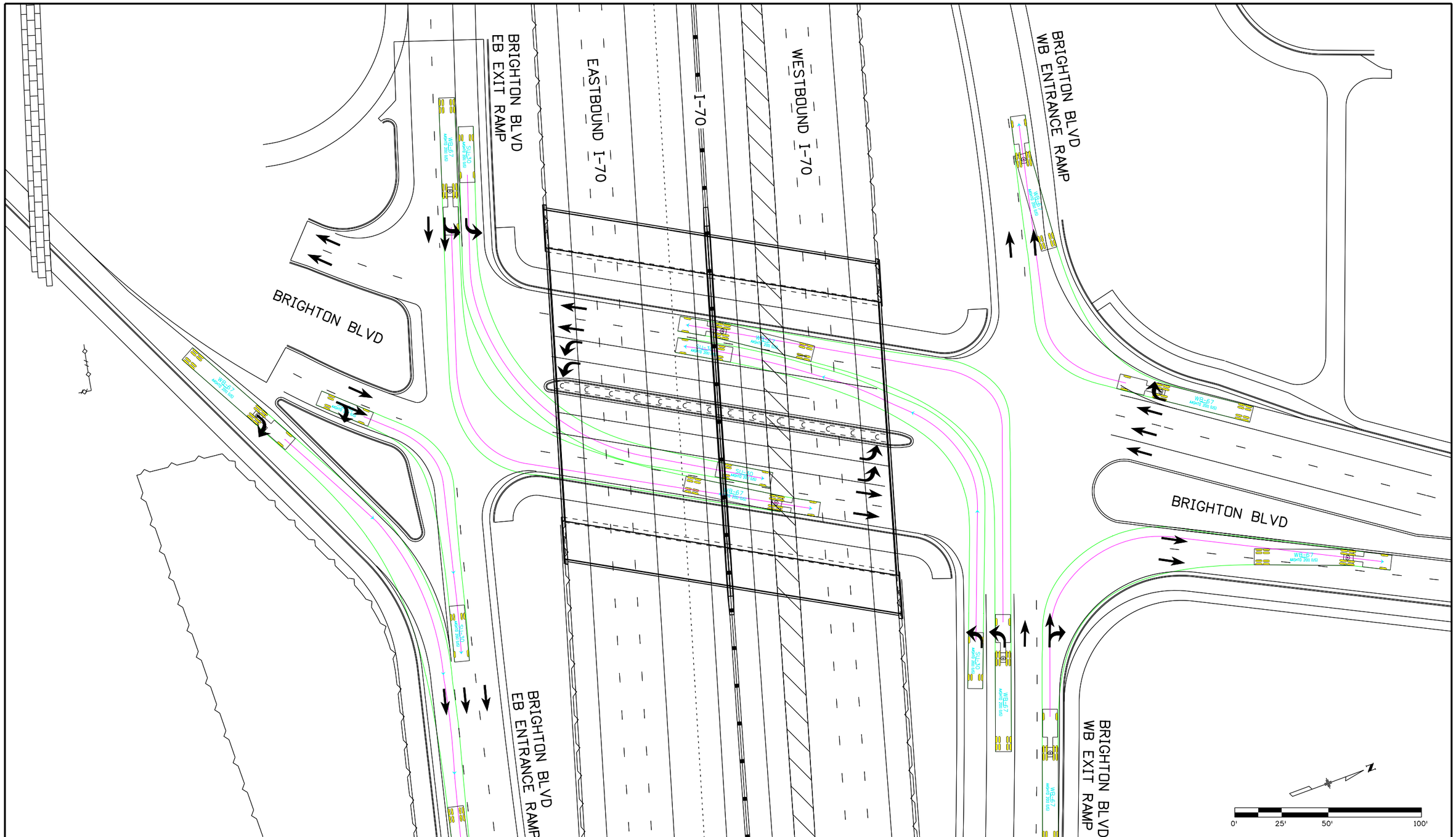

Print Date: 6/3/2016		Sheet Revisions	
File Name: 13599DES_Turning Movements_Section 2_01-Brighton.dgn		Date:	Comments	Init.
Horiz. Scale: 1:50	Vert. Scale: As Noted			
Unit Information	Unit Leader Initials			
ATKINS 7604 Technology Way, Suite 400 Denver, CO 80237 Phone: (303) 221-7275 Fax: (303) 221-7276				

Colorado Department of Transportation
2000 South Holly Street
Denver, CO 80222
Phone: 303-757-9934 FAX: 303-757-9907
Region 1 KJS

PRELIMINARY
No Revisions:
Revised:
Void:

BRIGHTON BLVD
INTERSECTION TURNING MOVEMENTS
SU-30 AND WB-67

Designer:		Structure Numbers	
Detailer:			
Sheet Subset: TrnMvtPlan		Subset Sheets:	of

Project No./Code
FBR 0704-234
19631
Sheet Number 1

gain3182 12:31:58 PM S:\I70Data\13599\Design\Working\Turning Movements\13599DES_Turning Movements_Section 2_01-Brighton.dgn

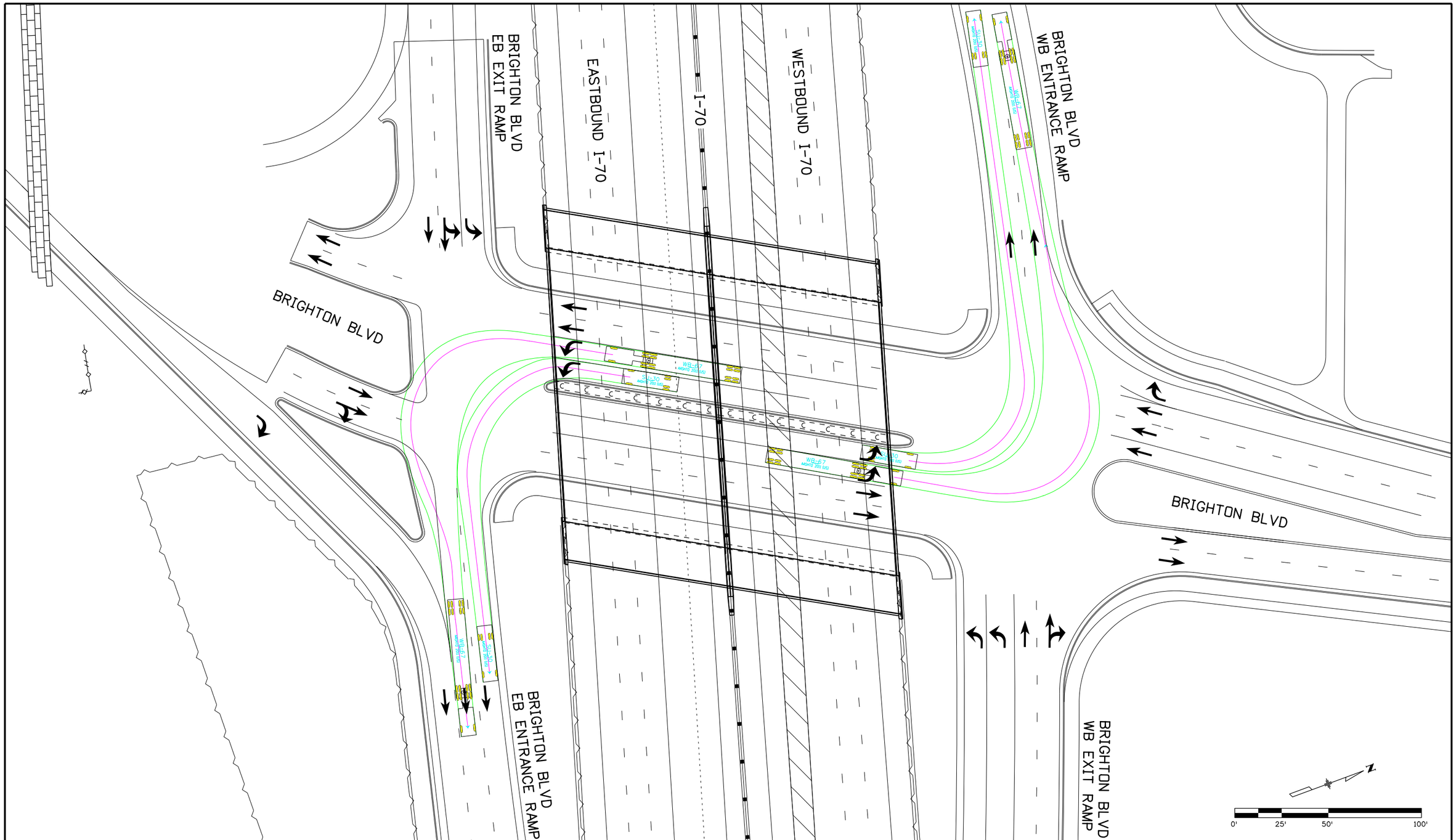

Print Date: 6/3/2016	Sheet Revisions	Colorado Department of Transportation	PRELIMINARY
File Name: 13599DES_Turning Movements_Section 2_02-Brighton.dgn	Date: / Comments / Init.	2000 South Holly Street, Denver, CO 80222, Phone: 303-757-9934 FAX: 303-757-9907	No Revisions:
Horiz. Scale: 1:50 Vert. Scale: As Noted		Region 1 KJS	Revised:
Unit Information Unit Leader Initials			Void:
ATKINS 7604 Technology Way, Suite 400, Denver, CO 80237, Phone: (303) 221-7275 Fax: (303) 221-7276			

BRIGHTON BLVD INTERSECTION TURNING MOVEMENTS SU-30 AND WB-67		Project No./Code
		FBR 0704-234
Designer:	Structure Numbers	19631
Detailer:		
Sheet Subset: TrnMvtPlan	Subset Sheets: of	Sheet Number 2

gain3182 12:32:01 PM S:\170Data\13599\Design\Working\Turning Movements\13599DES_Turning Movements_Section 2_02-Brighton.dgn

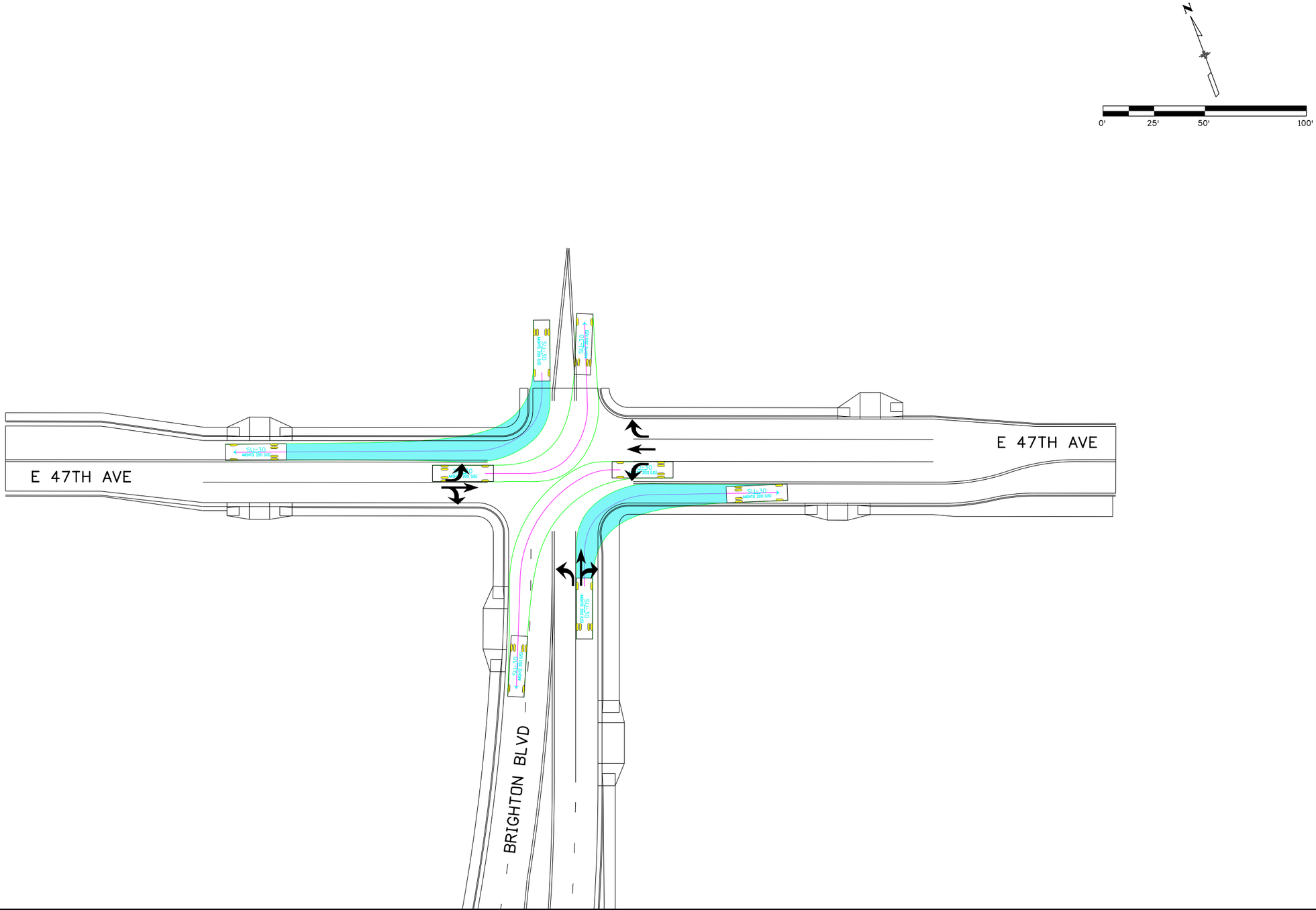

Print Date: 6/3/2016			
File Name: 13599DES_Turning Movements_Section 2_03-Brighton Side Street.dgn			
Horiz. Scale: 1:50	Vert. Scale: As Noted		
Unit Information	Unit Leader Initials		
ATKINS	7604 Technology Way, Suite 400 Denver, CO 80237 Phone: (303) 221-7275 Fax: (303) 221-7276		

Sheet Revisions

Date:	Comments	Init.

Colorado Department of Transportation
2000 South Holly Street
Denver, CO 80222
Phone: 303-757-9934 FAX: 303-757-9907
Region 1 KJS

PRELIMINARY
No Revisions:
Revised:
Void:

BRIGHTON BLVD AND E 47TH AVE INTERSECTION TURNING MOVEMENTS SU-30

Designer:
Detailer:
Structure Numbers
Sheet Subset: TrnMvtPlan
Subset Sheets: of

Project No./Code
FBR 0704-234
19631
Sheet Number 3

gain3182 12:32:03 PM S:\170Data\13599\Design\Working\Turning Movements\13599DES_Turning Movements_Section 2_03-Brighton Side Street.dgn

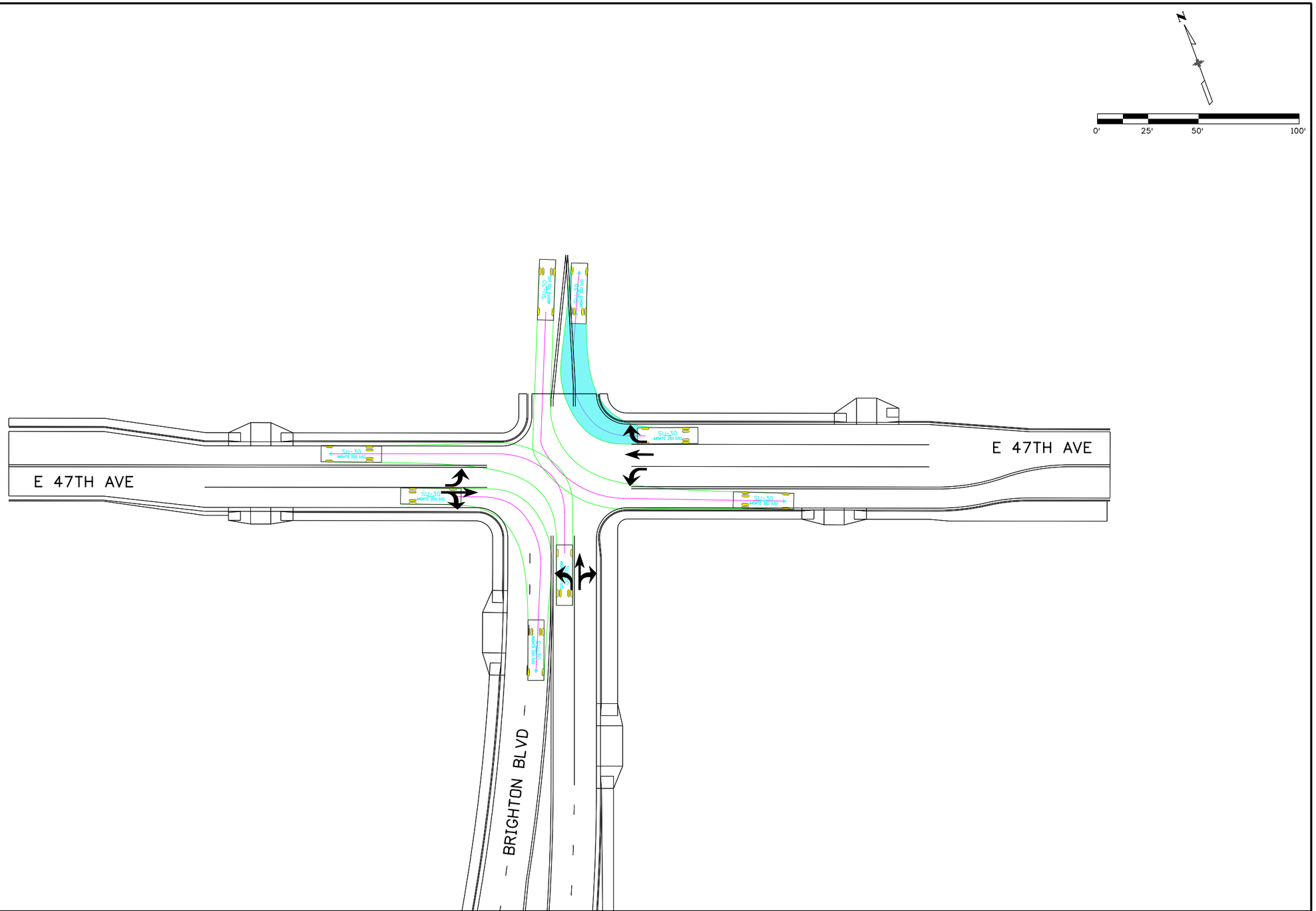

Print Date: 6/3/2016			
File Name: 13599DES_Turning Movements_Section 2_04-Brighton Side Street.dgn			
Horiz. Scale: 1:50	Vert. Scale: As Noted		
Unit Information	Unit Leader Initials		
ATKINS	7604 Technology Way, Suite 400 Denver, CO 80237 Phone: (303) 221-7275 Fax: (303) 221-7276		

Sheet Revisions

Date:	Comments	Init.

Colorado Department of Transportation
2000 South Holly Street
Denver, CO 80222
Phone: 303-757-9934 FAX: 303-757-9907
Region 1 KJS

PRELIMINARY
No Revisions:
Revised:
Void:

BRIGHTON BLVD AND E 47TH AVE INTERSECTION TURNING MOVEMENTS SU-30

Designer:	Structure Numbers		
Detailer:			
Sheet Subset: TrnMvtPlan	Subset Sheets:	of	

Project No./Code
FBR 0704-234
19631
Sheet Number 4

gain3182 12:32:05 PM S:\I70Data\13599\Design\Working\Turning Movements\13599DES_Turning Movements_Section 2_04-Brighton Side Street.dgn

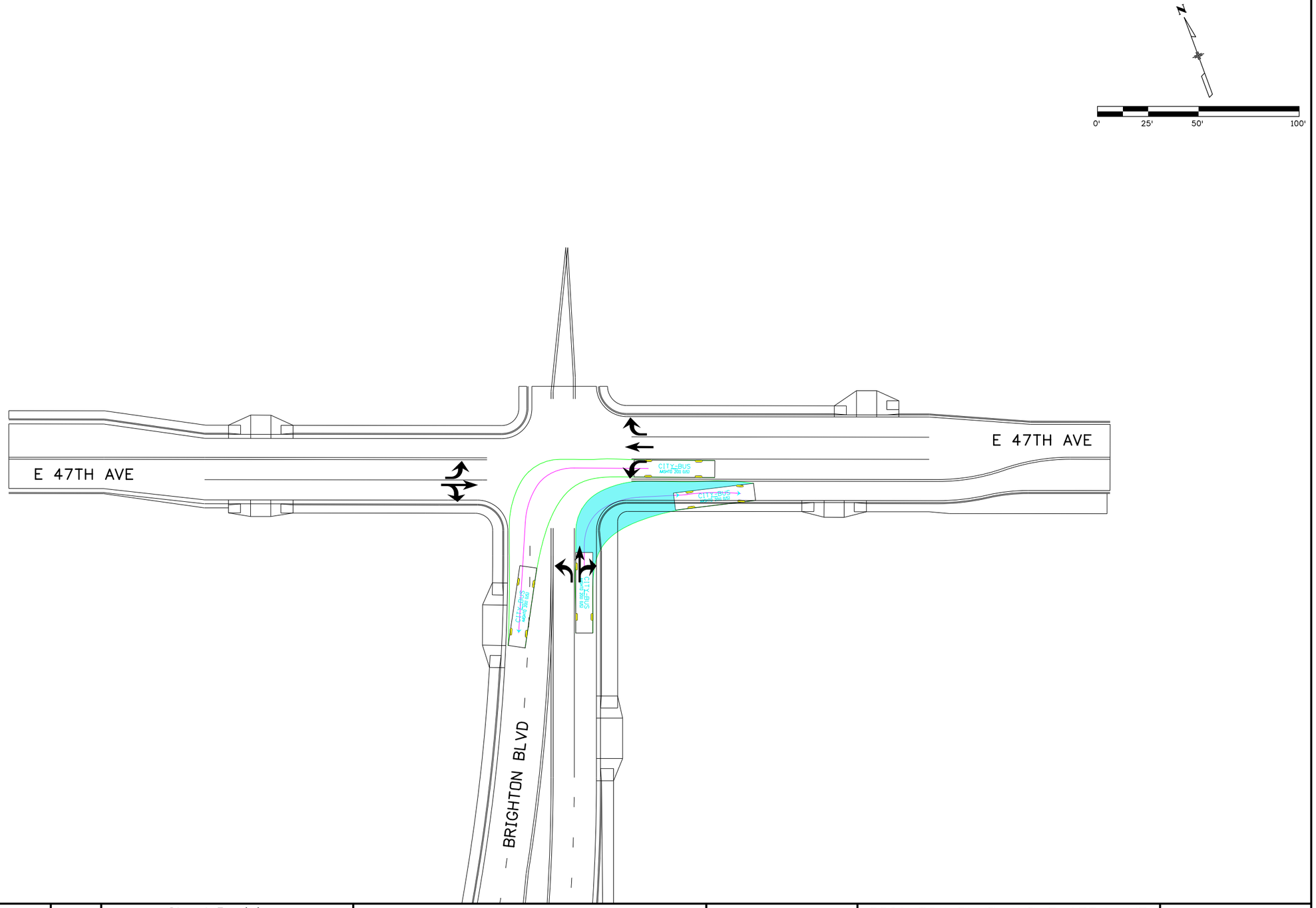

Print Date: 6/3/2016	Sheet Revisions	Colorado Department of Transportation	PRELIMINARY
File Name: 13599DES_Turning Movements_Section 2_05-Brighton Side Street.dgn	Date: / Comments / Init.	2000 South Holly Street Denver, CO 80222 Phone: 303-757-9934 FAX: 303-757-9907	No Revisions:
Horiz. Scale: 1:50 Vert. Scale: As Noted		Region 1 KJS	Revised:
Unit Information Unit Leader Initials			Void:
ATKINS 7604 Technology Way, Suite 400 Denver, CO 80237 Phone: (303) 221-7275 Fax: (303) 221-7276			

BRIGHTON BLVD AND E 47TH AVE INTERSECTION TURNING MOVEMENTS CITY BUS		Project No./Code
		FBR 0704-234
Designer:	Structure Numbers	19631
Detailer:		
Sheet Subset: TrnMvtPlan	Subset Sheets: of	Sheet Number 5

gain3182 12:32:07 PM S:\170Data\13599\Design\Working\Turning Movements\13599DES_Turning Movements_Section 2_05-Brighton Side Street.dgn

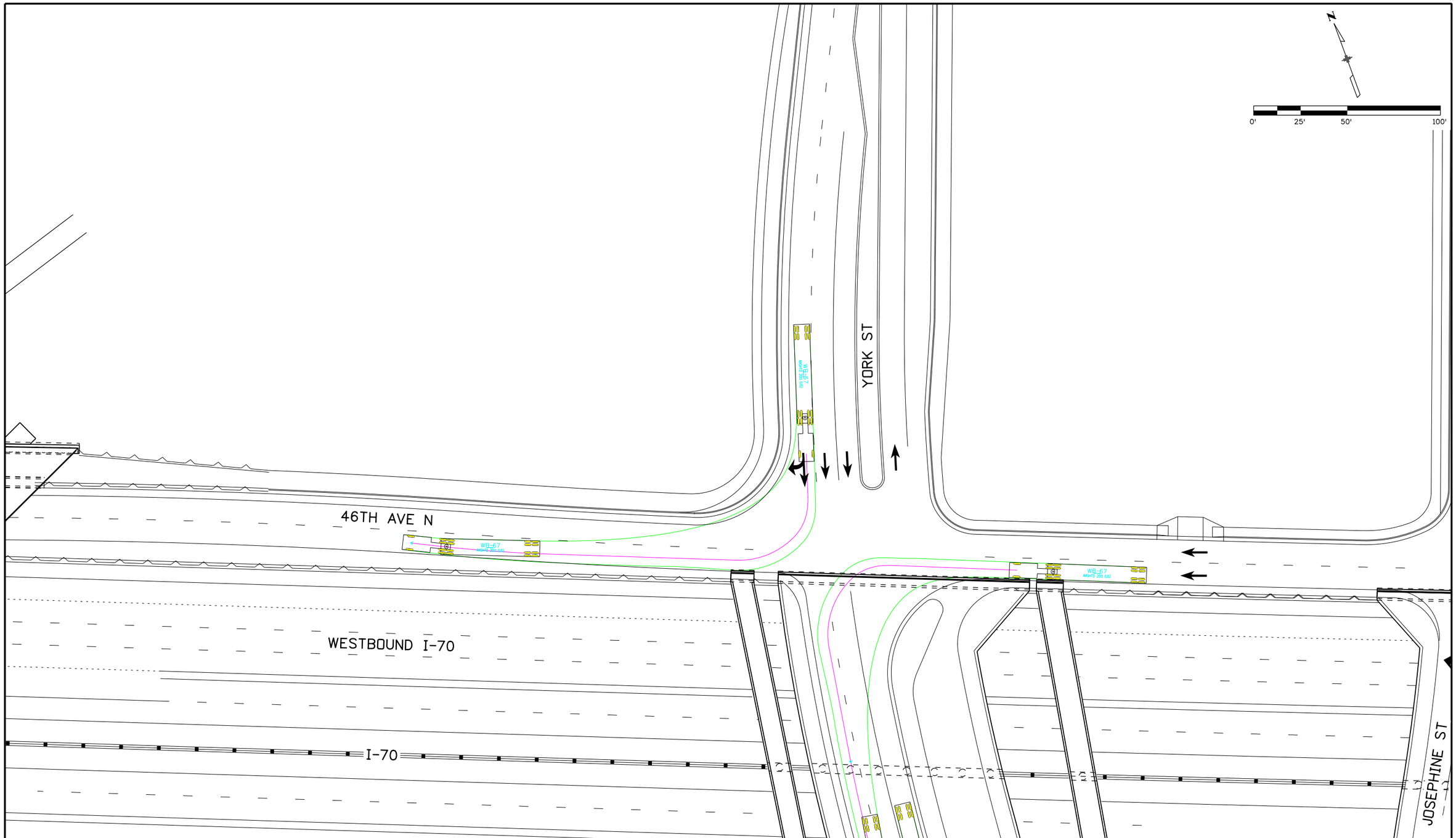

Print Date: 6/3/2016	Sheet Revisions	Colorado Department of Transportation	PRELIMINARY
File Name: 13599DES_Turning Movements_Section 2_06-York North.dgn	Date: / Comments / Init.	2000 South Holly Street, Denver, CO 80222, Phone: 303-757-9934 FAX: 303-757-9907	No Revisions:
Horiz. Scale: 1:50 Vert. Scale: As Noted		Region 1 KJS	Revised:
Unit Information Unit Leader Initials			Void:
ATKINS 7604 Technology Way, Suite 400, Denver, CO 80237, Phone: (303) 221-7275 Fax: (303) 221-7276			

NORTH YORK ST - PROJECT
INTERSECTION TURNING MOVEMENTS
WB-67

Designer:	Structure Numbers	
Detailer:		
Sheet Subset: TrnMvtPlan	Subset Sheets: of	

Project No./Code
FBR 0704-234
19631
Sheet Number 6

gain3182 12:32:09 PM S:\170Data\13599\Design\Working\Turning Movements\13599DES_Turning Movements_Section 2_06-York North.dgn

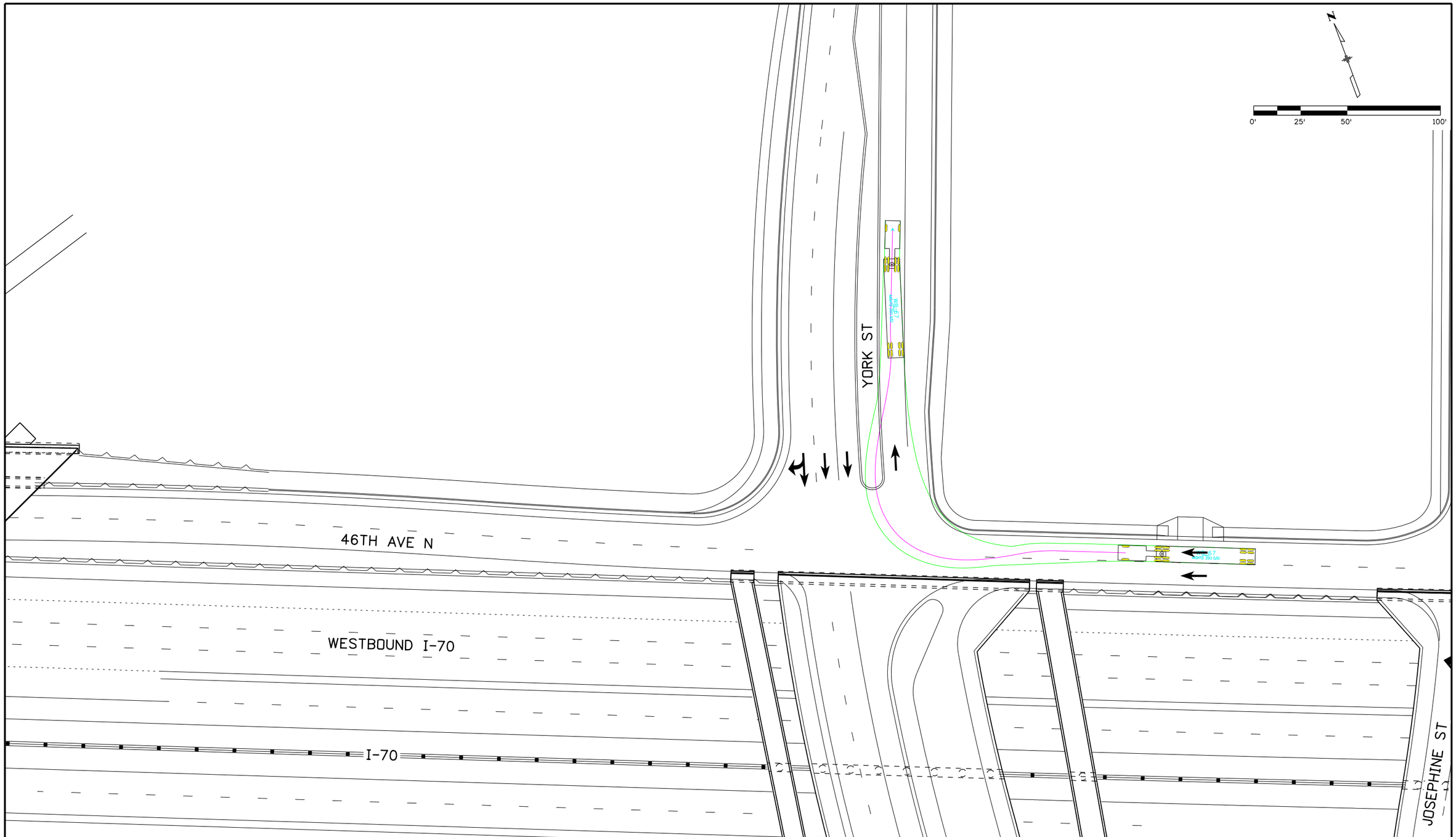

Print Date: 6/3/2016		Sheet Revisions	
File Name: 13599DES_Turning Movements_Section 2_07-York North.dgn		Date:	Comments	Init.
Horiz. Scale: 1:50	Vert. Scale: As Noted			
Unit Information	Unit Leader Initials			
ATKINS 7604 Technology Way, Suite 400 Denver, CO 80237 Phone: (303) 221-7275 Fax: (303) 221-7276				

Colorado Department of Transportation
2000 South Holly Street
Denver, CO 80222
Phone: 303-757-9934 FAX: 303-757-9907
Region 1 KJS

PRELIMINARY
No Revisions:
Revised:
Void:

NORTH YORK ST - PROJECT
INTERSECTION TURNING MOVEMENTS
WB-67

Designer:
Detailer:
Structure Numbers
Sheet Subset: TrnMvtPlan
Subset Sheets: of

Project No./Code
FBR 0704-234
19631
Sheet Number 7

gain3182 12:32:11 PM S:\170Data\13599\Design\Working\Turning Movements\13599DES_Turning Movements_Section 2_07-York North.dgn

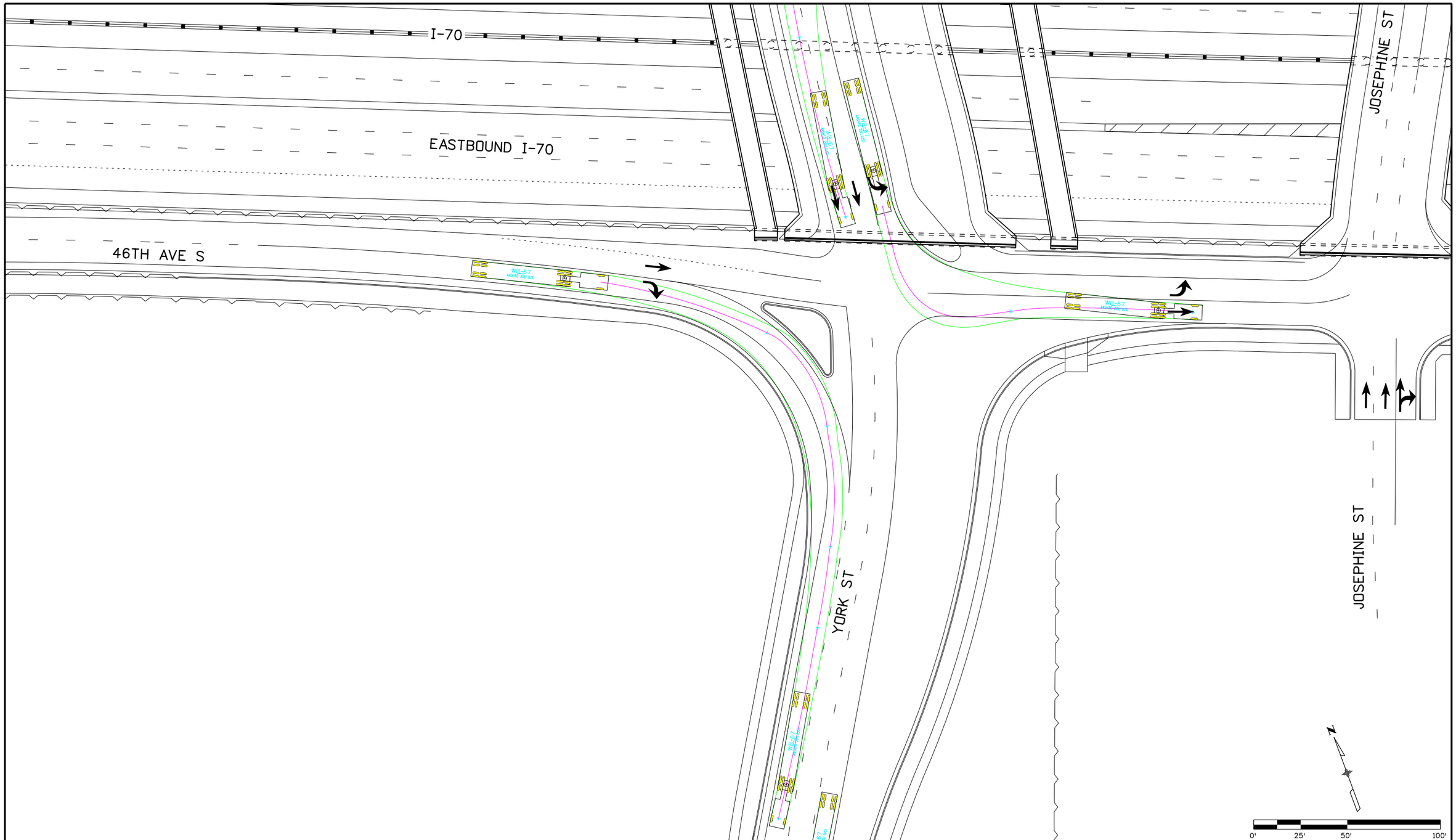

Print Date: 6/3/2016	Sheet Revisions	Colorado Department of Transportation	PRELIMINARY
File Name: 13599DES_Turning Movements_Section 2_08-York South.dgn	Date: / Comments / Init.	2000 South Holly Street Denver, CO 80222 Phone: 303-757-9934 FAX: 303-757-9907	No Revisions:
Horiz. Scale: 1:50 Vert. Scale: As Noted		Region 1 KJS	Revised:
Unit Information Unit Leader Initials			Void:
ATKINS 7604 Technology Way, Suite 400 Denver, CO 80237 Phone: (303) 221-7275 Fax: (303) 221-7276			

SOUTH YORK ST - PROJECT INTERSECTION TURNING MOVEMENTS WB-67		Project No./Code
Designer:	Structure Numbers	FBR 0704-234
Detailer:		19631
Sheet Subset: TrnMvtPlan	Subset Sheets: of	Sheet Number 8

gain3182 12:32:13 PM S:\170Data\13599\Design\Working\Turning Movements\13599DES_Turning Movements_Section 2_08-York South.dgn

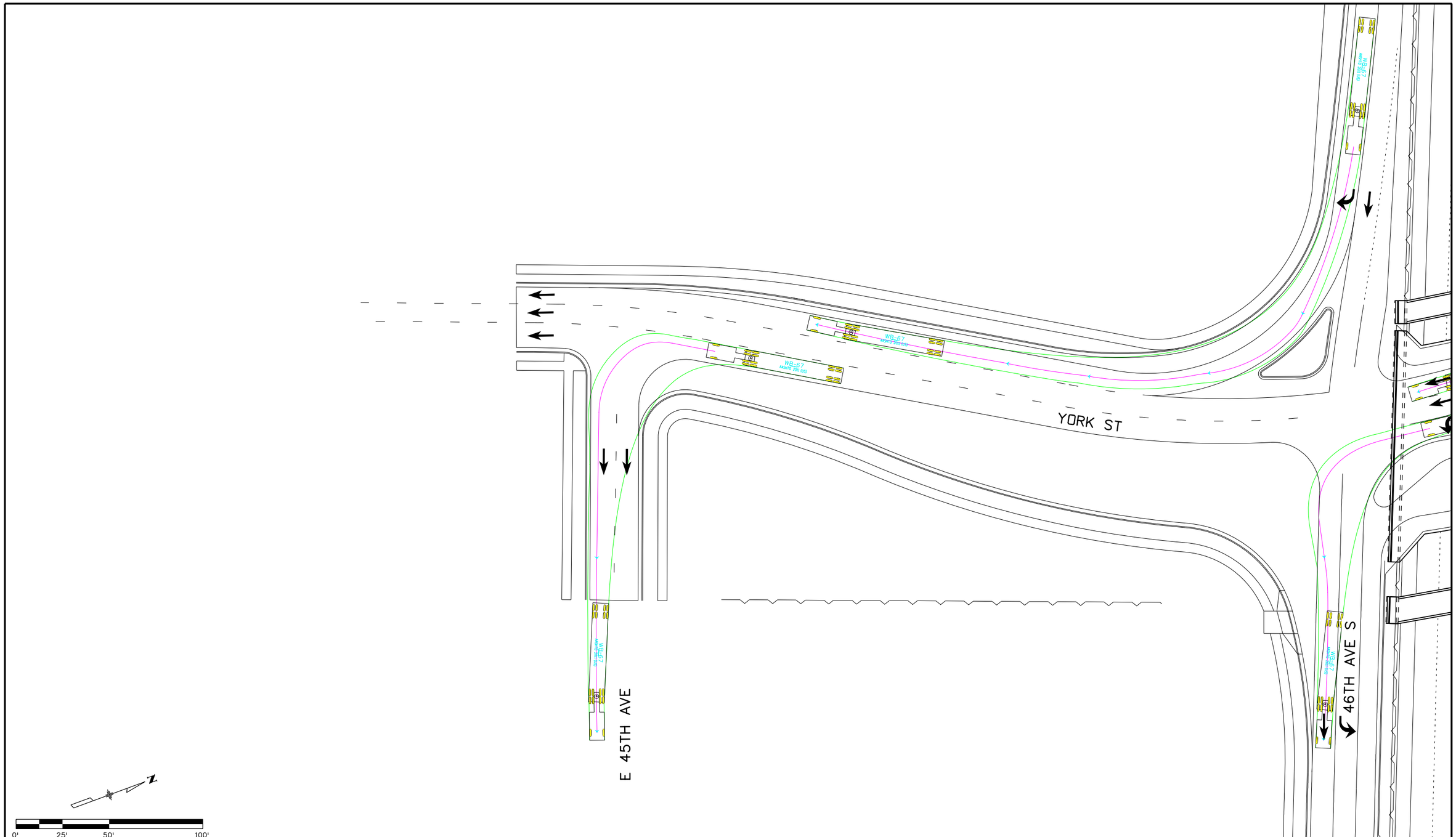

Print Date: 6/3/2016	Sheet Revisions	Colorado Department of Transportation	PRELIMINARY
File Name: 13599DES_Turning Movements_Section 2_09-York Side Street.dgn	Date: / Comments / Init.	2000 South Holly Street Denver, CO 80222 Phone: 303-757-9934 FAX: 303-757-9907	No Revisions:
Horiz. Scale: 1:50 Vert. Scale: As Noted		Region 1 KJS	Revised:
Unit Information Unit Leader Initials			Void:
ATKINS 7604 Technology Way, Suite 400 Denver, CO 80237 Phone: (303) 221-7275 Fax: (303) 221-7276			

YORK ST & E 45TH AVE - PROJECT INTERSECTION TURNING MOVEMENTS SU-30		Project No./Code
		FBR 0704-234
Designer:	Structure Numbers	19631
Detailer:		
Sheet Subset: TrnMvtPlan	Subset Sheets: of	Sheet Number 9

gain3182 12:32:16 PM S:\170Data\13599\Design\Working\Turning Movements\13599DES_Turning Movements_Section 2_09-York Side Street.dgn

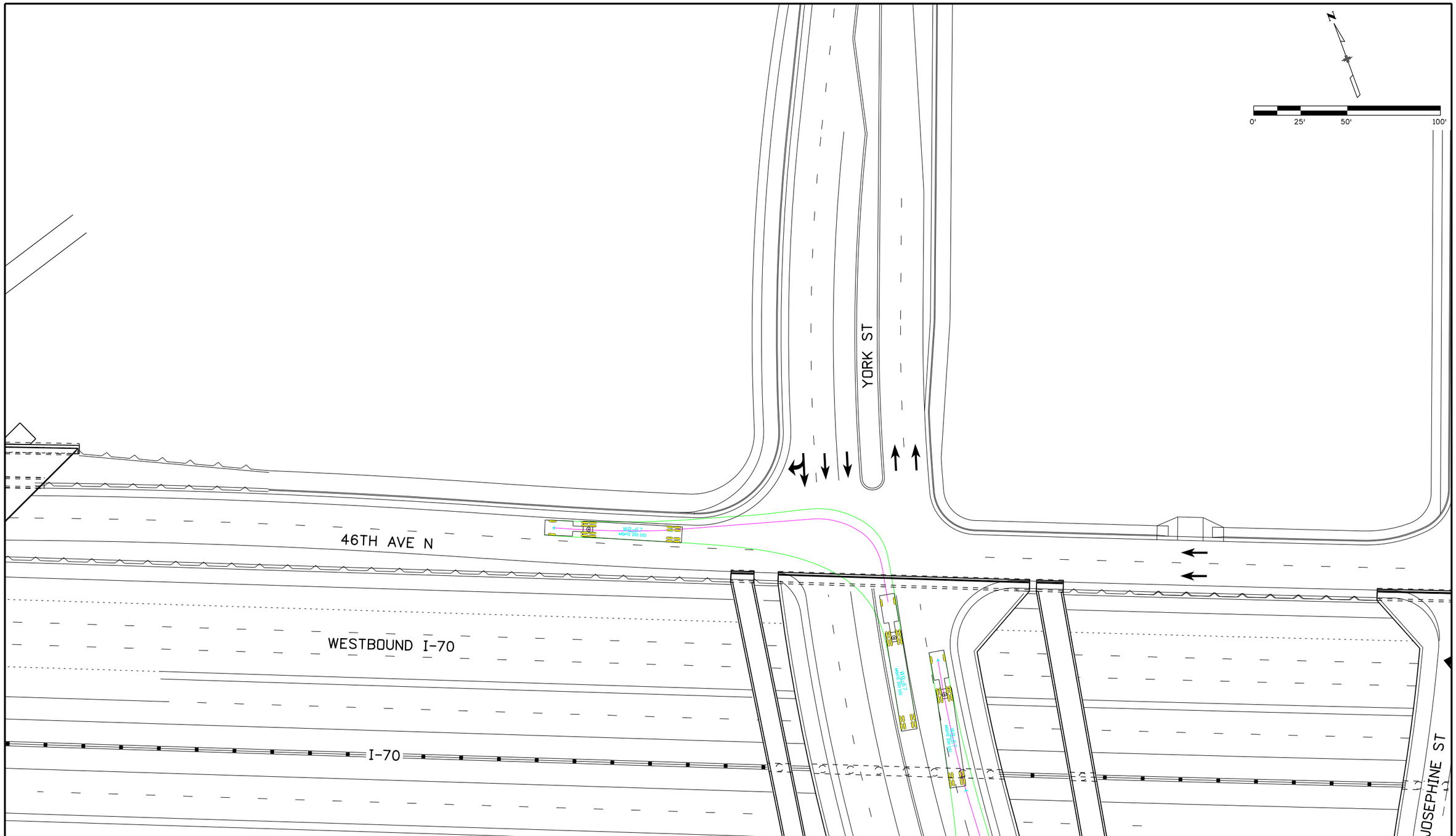

Print Date: 6/3/2016	Sheet Revisions			PRELIMINARY	NORTH YORK ST - ULTIMATE INTERSECTION TURNING MOVEMENTS WB-67	Project No./Code
File Name: 13599DES_Turning Movements_Section 2_10-York North Ultimate.dgn	Date:	Comments	Init.	No Revisions:		FBR 0704-234
Horiz. Scale: 1:50 Vert. Scale: As Noted				Revised:	Designer: / Structure Numbers	19631
Unit Information Unit Leader Initials				Void:	Detailer:	Sheet Number 10
ATKINS 7604 Technology Way, Suite 400 Denver, CO 80237 Phone: (303) 221-7275 Fax: (303) 221-7276				Colorado Department of Transportation 2000 South Holly Street Denver, CO 80222 Phone: 303-757-9934 FAX: 303-757-9907 Region 1 KJS	Sheet Subset: TrnMvtPlan / Subset Sheets: of	

gain3182 12:32:18 PM S:\170Data\13599\Design\Working\Turning Movements\13599DES_Turning Movements_Section 2_10-York North Ultimate.dgn

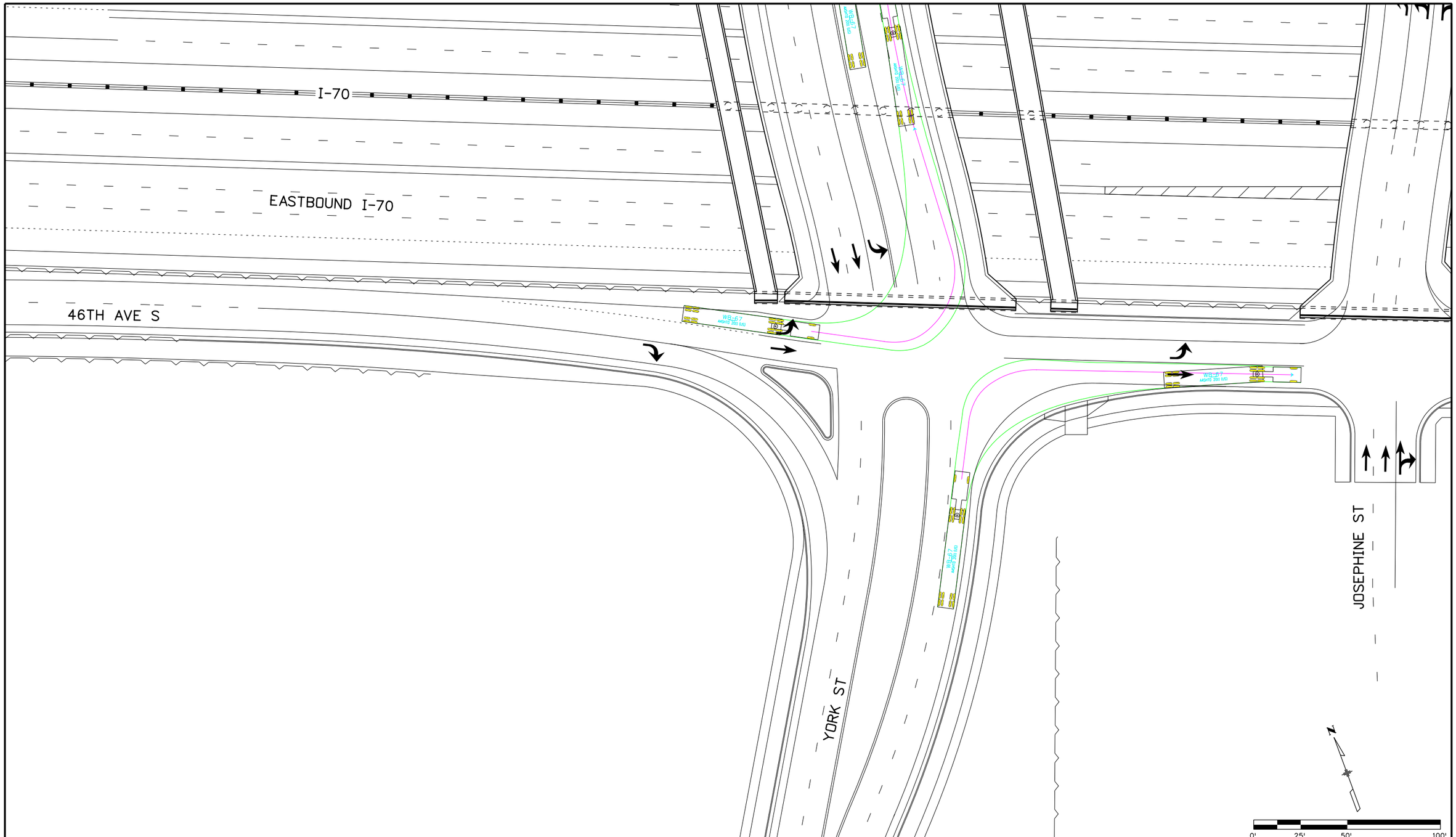

Print Date: 6/3/2016		Sheet Revisions	
File Name: 13599DES_Turning Movements_Section 2_11-York South Ultimate.dgn		Date:	Comments	Init.
Horiz. Scale: 1:50	Vert. Scale: As Noted			
Unit Information	Unit Leader Initials			
ATKINS 7604 Technology Way, Suite 400 Denver, CO 80237 Phone: (303) 221-7275 Fax: (303) 221-7276				

Colorado Department of Transportation
2000 South Holly Street
Denver, CO 80222
Phone: 303-757-9934 FAX: 303-757-9907
Region 1 KJS

PRELIMINARY
No Revisions:
Revised:
Void:

SOUTH YORK ST - ULTIMATE INTERSECTION TURNING MOVEMENTS WB-67

Designer:		Structure Numbers	
Detailer:			
Sheet Subset: TrnMvtPlan		Subset Sheets:	of

Project No./Code
FBR 0704-234
19631
Sheet Number 11

gain3182 12:32:20 PM S:\I70Data\13599\Design\Working\Turning Movements\13599DES_Turning Movements_Section 2_11-York South Ultimate.dgn

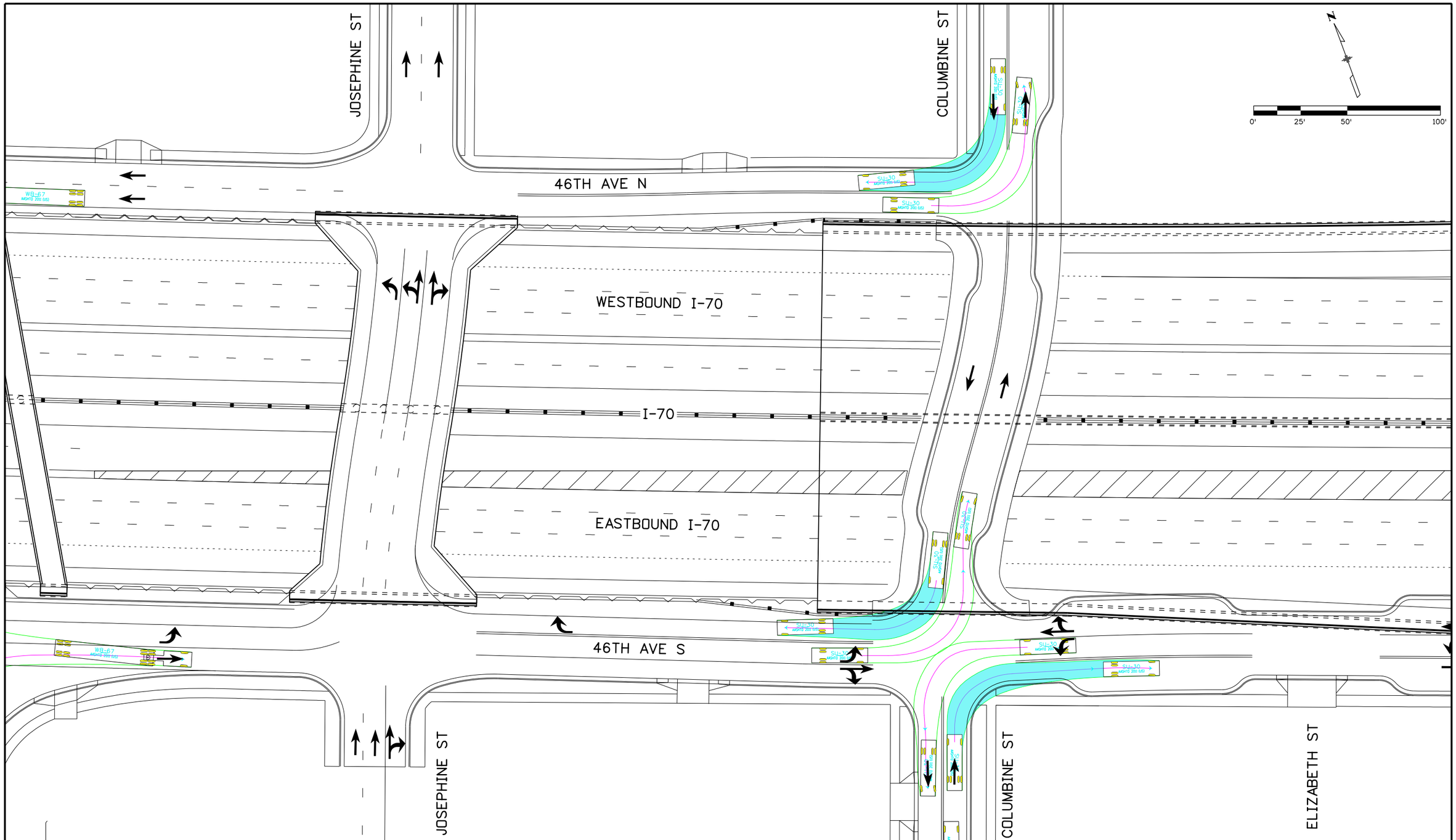

Print Date: 6/3/2016	Sheet Revisions	Colorado Department of Transportation	PRELIMINARY
File Name: 13599DES_Turning Movements_Section 2_12-Josephine, Columbine.dgn	Date: / Comments / Init.	2000 South Holly Street, Denver, CO 80222, Phone: 303-757-9934 FAX: 303-757-9907	No Revisions:
Horiz. Scale: 1:50 Vert. Scale: As Noted		Region 1 KJS	Revised:
Unit Information Unit Leader Initials			Void:
ATKINS 7604 Technology Way, Suite 400, Denver, CO 80237, Phone: (303) 221-7275 Fax: (303) 221-7276			

JOSEPHINE ST AND COLUMBINE ST INTERSECTION TURNING MOVEMENTS SU-30		Project No./Code
Designer:	Structure Numbers	FBR 0704-234
Detailer:		19631
Sheet Subset: TrnMvtPlan	Subset Sheets: of	Sheet Number 12

gain3182 12:32:22 PM S:\170Data\13599\Design\Working\Turning Movements\13599DES_Turning Movements_Section 2_12-Josephine, Columbine.dgn

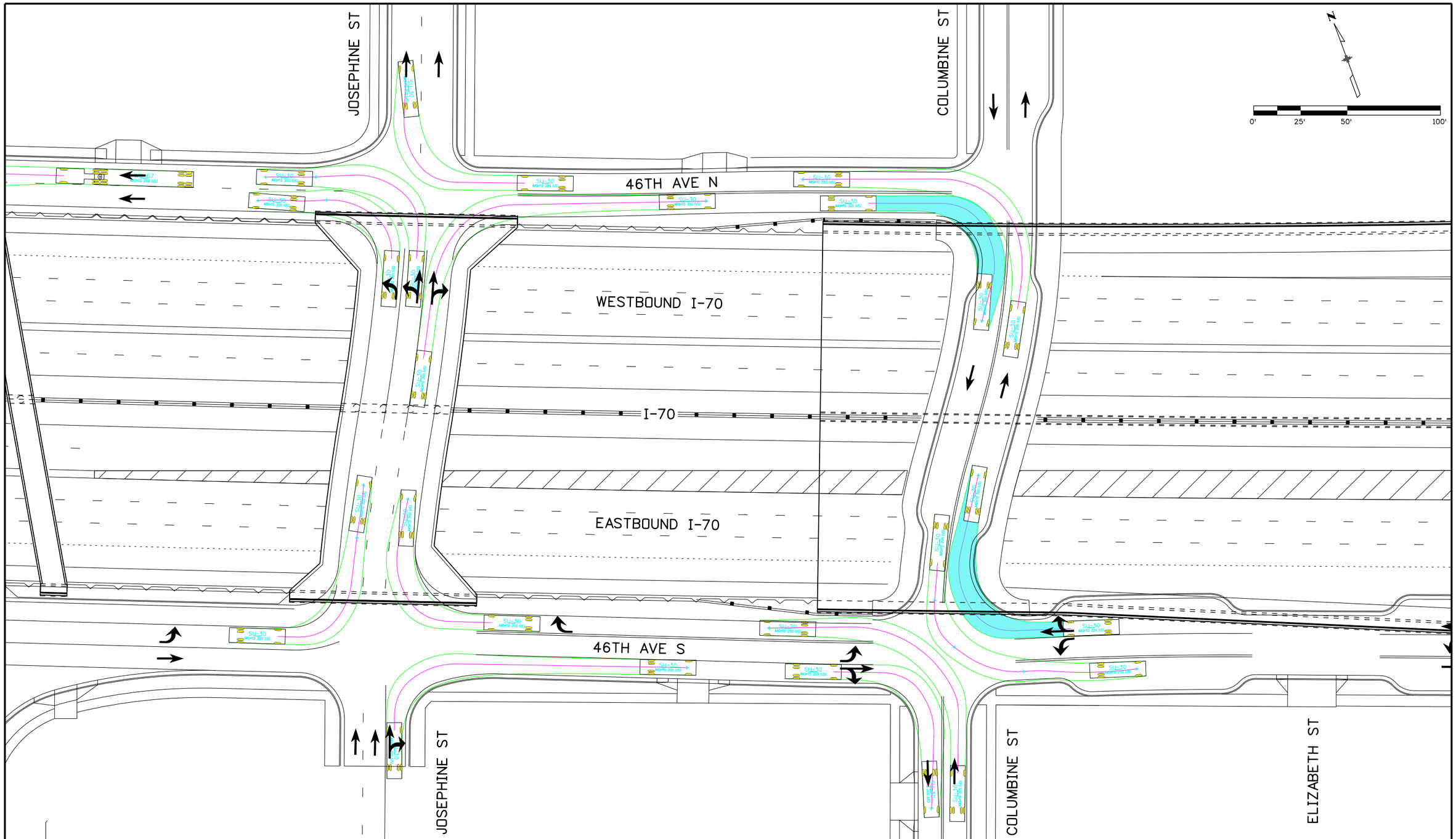

Print Date: 6/3/2016	Sheet Revisions	Colorado Department of Transportation	PRELIMINARY
File Name: 13599DES_Turning Movements_Section 2_13-Josephine, Columbine.dgn	Date: / Comments / Init.	2000 South Holly Street, Denver, CO 80222, Phone: 303-757-9934 FAX: 303-757-9907	No Revisions:
Horiz. Scale: 1:50 Vert. Scale: As Noted		Region 1 KJS	Revised:
Unit Information Unit Leader Initials			Void:
ATKINS 7604 Technology Way, Suite 400, Denver, CO 80237, Phone: (303) 221-7275 Fax: (303) 221-7276			

JOSEPHINE ST AND COLUMBINE ST INTERSECTION TURNING MOVEMENTS SU-30

Designer:	Structure Numbers	
Detailer:		
Sheet Subset: TrnMvtPlan	Subset Sheets: of	

Project No./Code
FBR 0704-234
19631
Sheet Number 13

gain3182 12:32:24 PM S:\170Data\13599\Design\Working\Turning Movements\13599DES_Turning Movements_Section 2_13-Josephine, Columbine.dgn

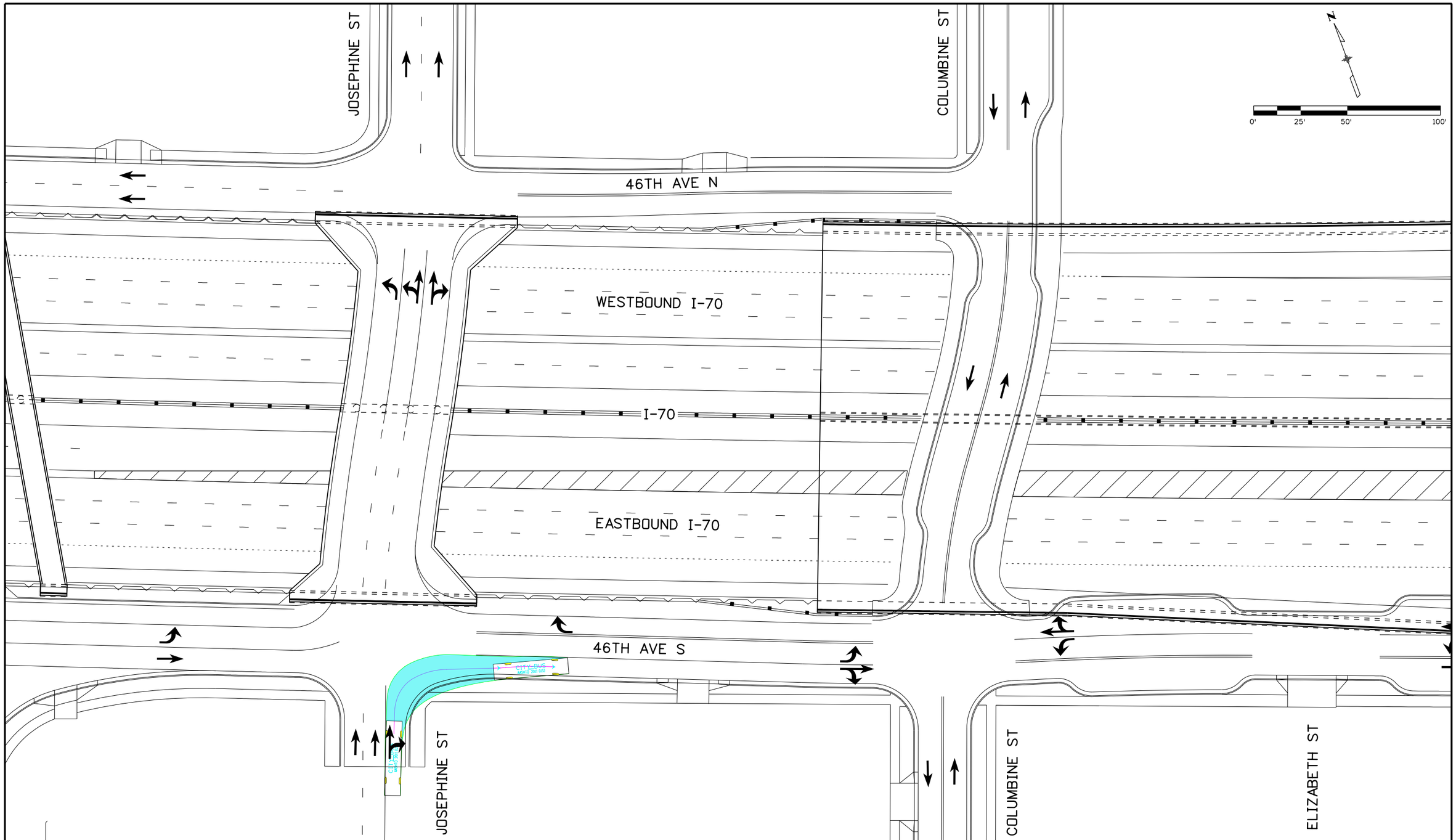

Print Date: 6/3/2016	Sheet Revisions	Colorado Department of Transportation	PRELIMINARY
File Name: 13599DES_Turning Movements_Section 2_14-Josephine, Columbine.dgn	Date: / Comments / Init.	2000 South Holly Street, Denver, CO 80222, Phone: 303-757-9934 FAX: 303-757-9907	No Revisions:
Horiz. Scale: 1:50 Vert. Scale: As Noted		Region 1 KJS	Revised:
Unit Information Unit Leader Initials			Void:
ATKINS 7604 Technology Way, Suite 400, Denver, CO 80237, Phone: (303) 221-7275 Fax: (303) 221-7276			

JOSEPHINE ST AND COLUMBINE ST INTERSECTION TURNING MOVEMENTS CITY BUS

Designer:	Structure Numbers	
Detailer:		
Sheet Subset: TrnMvtPlan	Subset Sheets: of	

Project No./Code: FBR 0704-234

19631

Sheet Number 14

gain3182 12:32:27 PM S:\170Data\13599\Design\Working\Turning Movements\13599DES_Turning Movements_Section 2_14-Josephine, Columbine.dgn

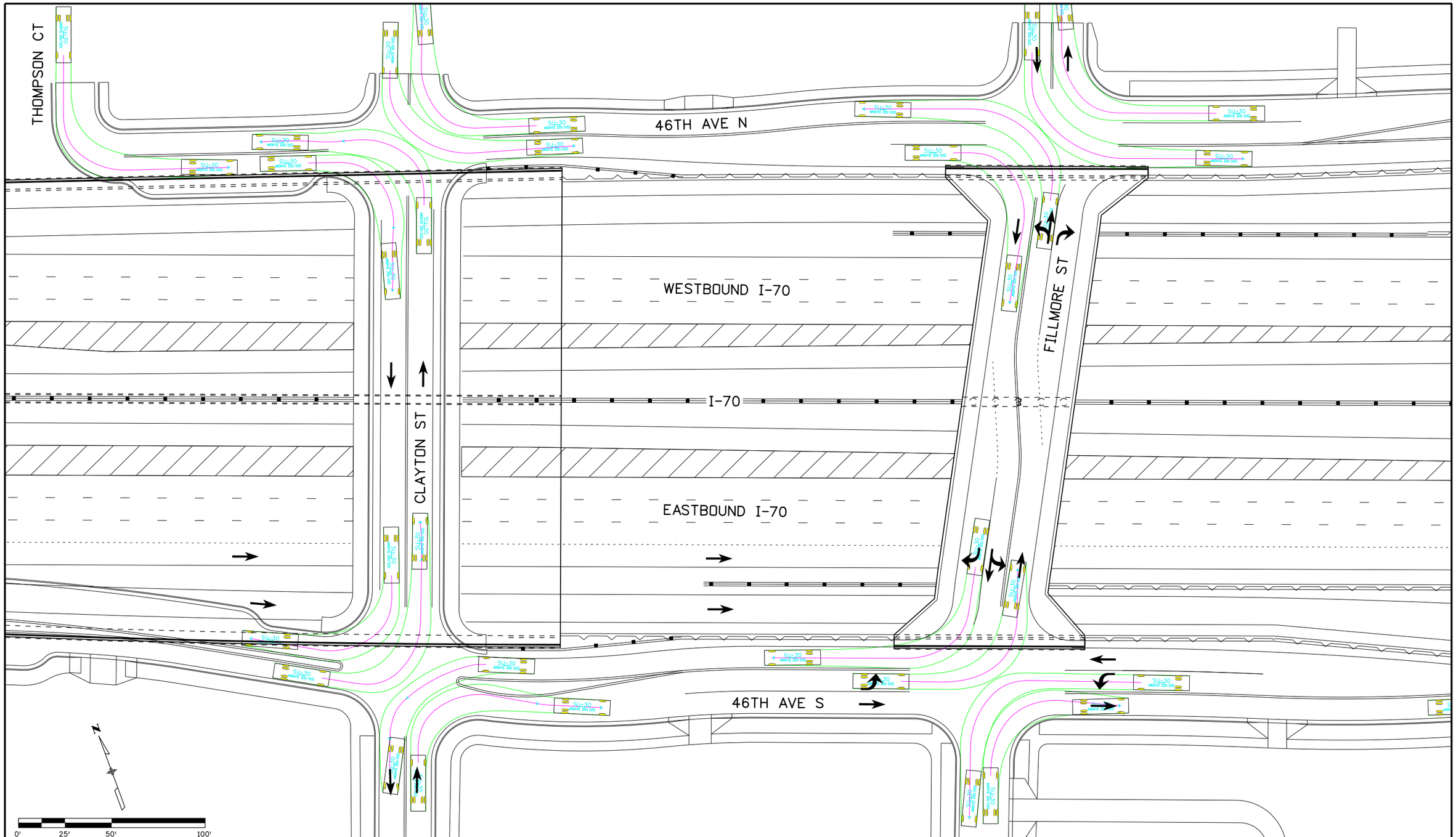

Print Date: 6/3/2016	Sheet Revisions	Colorado Department of Transportation	PRELIMINARY
File Name: 13599DES_Turning Movements_Section 2_15-Clayton, Filmore.dgn	Date: / Comments / Init.	2000 South Holly Street Denver, CO 80222 Phone: 303-757-9934 FAX: 303-757-9907	No Revisions:
Horiz. Scale: 1:50 Vert. Scale: As Noted		Region 1 KJS	Revised:
Unit Information Unit Leader Initials			Void:
ATKINS 7604 Technology Way, Suite 400 Denver, CO 80237 Phone: (303) 221-7275 Fax: (303) 221-7276			

CLAYTON ST AND FILMORE ST INTERSECTION TURNING MOVEMENTS SU-30		Project No./Code
Designer:	Structure Numbers	FBR 0704-234
Detailer:		19631
Sheet Subset: TrnMvtPlan	Subset Sheets: of	Sheet Number 15

gain3182 12:32:29 PM S:\170Data\13599\Design\Working\Turning Movements\13599DES_Turning Movements_Section 2_15-Clayton, Filmore.dgn

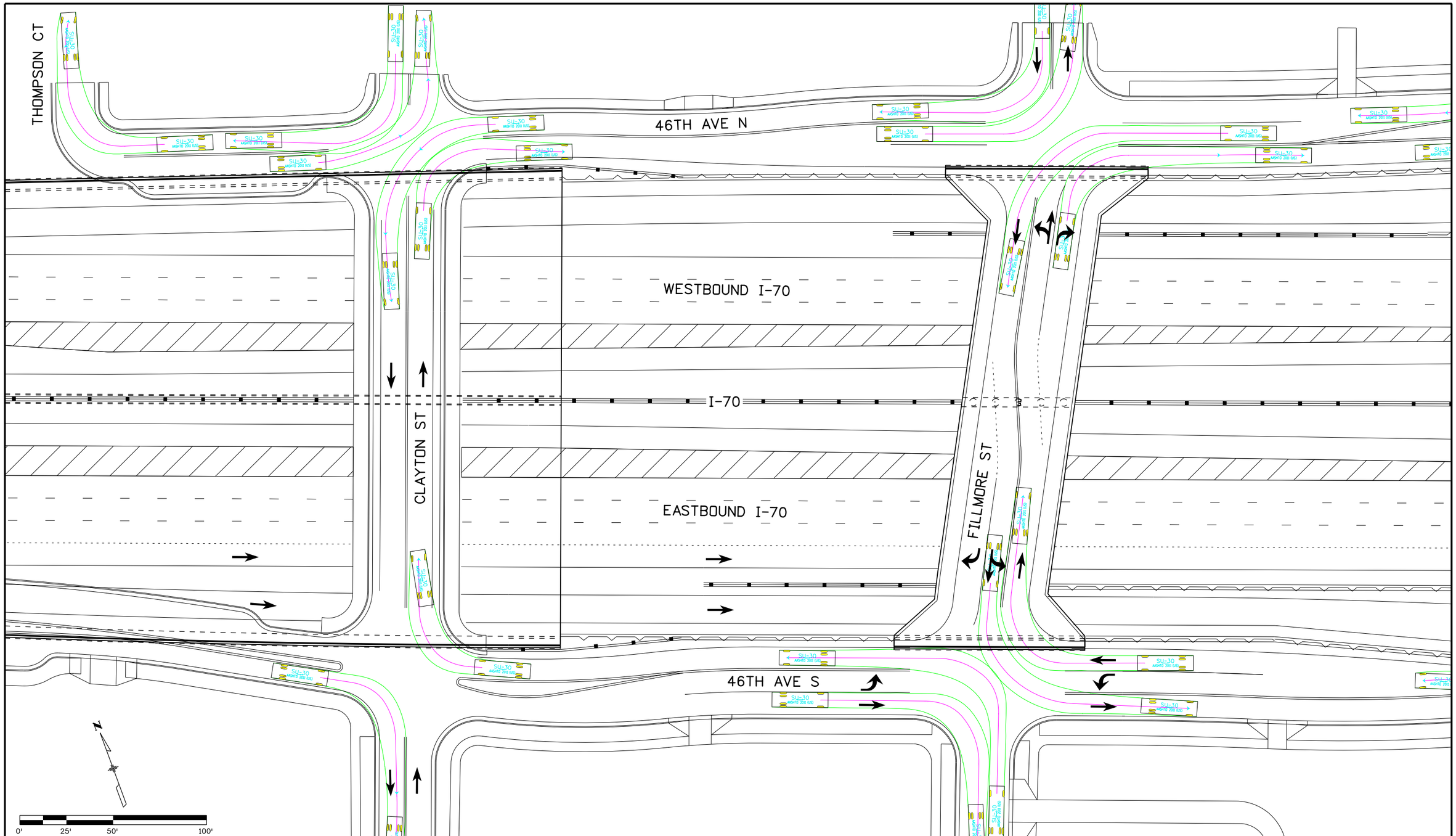

Print Date: 6/3/2016	Sheet Revisions	Colorado Department of Transportation	PRELIMINARY
File Name: 13599DES_Turning Movements_Section 2_16-Clayton, Filmore.dgn	Date: / Comments / Init.	2000 South Holly Street Denver, CO 80222 Phone: 303-757-9934 FAX: 303-757-9907	No Revisions:
Horiz. Scale: 1:50 Vert. Scale: As Noted		Region 1 KJS	Revised:
Unit Information Unit Leader Initials			Void:
ATKINS 7604 Technology Way, Suite 400 Denver, CO 80237 Phone: (303) 221-7275 Fax: (303) 221-7276			

CLAYTON ST AND FILMORE ST INTERSECTION TURNING MOVEMENTS SU-30		Project No./Code
Designer:	Structure Numbers	FBR 0704-234
Detailer:		19631
Sheet Subset: TrnMvtPlan	Subset Sheets: of	Sheet Number 16

gain3182 12:32:31 PM S:\170Data\13599\Design\Working\Turning Movements\13599DES_Turning Movements_Section 2_16-Clayton, Filmore.dgn

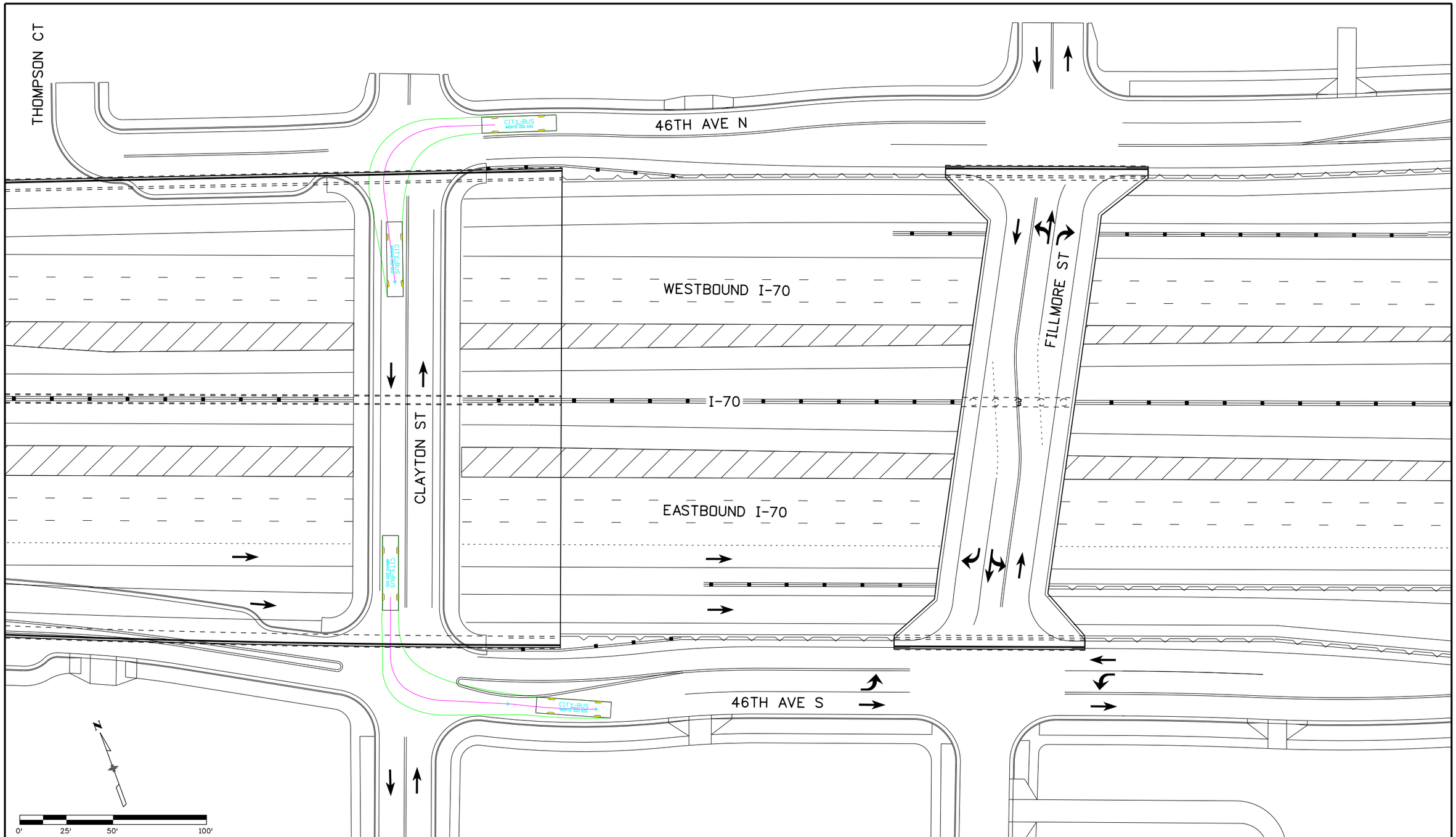

Print Date: 6/3/2016	Sheet Revisions	Colorado Department of Transportation	PRELIMINARY
File Name: 13599DES_Turning Movements_Section 2_17-Clayton, Filmore.dgn	Date: / Comments / Init.	2000 South Holly Street Denver, CO 80222 Phone: 303-757-9934 FAX: 303-757-9907	No Revisions:
Horiz. Scale: 1:50 Vert. Scale: As Noted		Region 1 KJS	Revised:
Unit Information Unit Leader Initials			Void:
ATKINS 7604 Technology Way, Suite 400 Denver, CO 80237 Phone: (303) 221-7275 Fax: (303) 221-7276			

CLAYTON ST AND FILMORE ST INTERSECTION TURNING MOVEMENTS CITY BUS		Project No./Code
Designer:	Structure Numbers	FBR 0704-234
Detailer:		19631
Sheet Subset: TrnMvtPlan	Subset Sheets: of	Sheet Number 17

gain3182 12:32:34 PM S:\170Data\13599\Design\Working\Turning Movements\13599DES_Turning Movements_Section 2_17-Clayton, Filmore.dgn

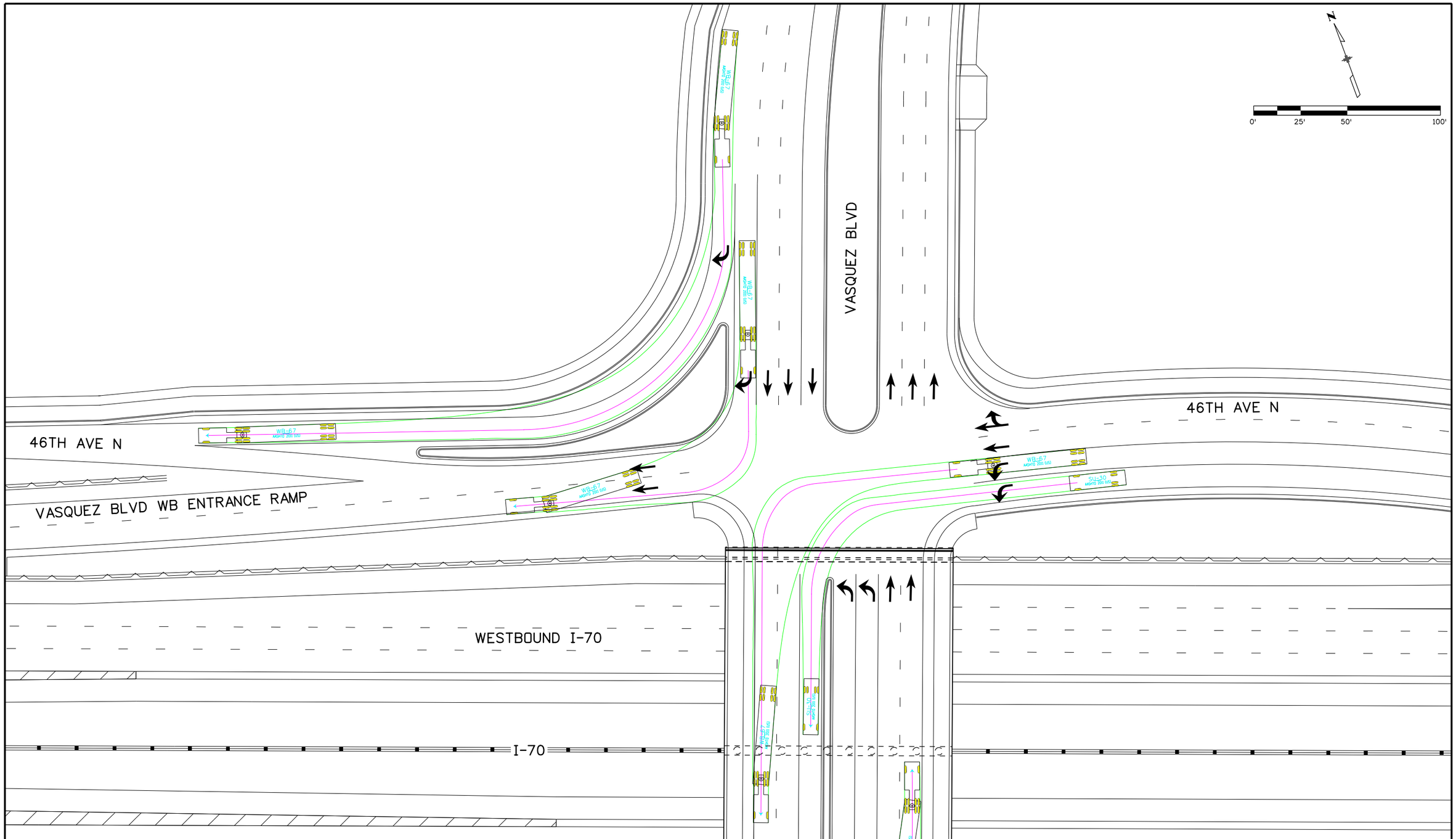

Print Date: 6/3/2016	Sheet Revisions	Colorado Department of Transportation	PRELIMINARY
File Name: 13599DES_Turning Movements_Section 2_18-Vasquez.dgn	Date: / Comments / Init.	2000 South Holly Street Denver, CO 80222 Phone: 303-757-9934 FAX: 303-757-9907	No Revisions:
Horiz. Scale: 1:50 Vert. Scale: As Noted		Region 1 KJS	Revised:
Unit Information Unit Leader Initials			Void:
ATKINS 7604 Technology Way, Suite 400 Denver, CO 80237 Phone: (303) 221-7275 Fax: (303) 221-7276			

VASQUEZ BLVD INTERSECTION TURNING MOVEMENTS SU-30 AND WB-67		Project No./Code
Designer:	Structure Numbers	FBR 0704-234
Detailer:		19631
Sheet Subset: TrnMvtPlan	Subset Sheets: of	Sheet Number 18

gain3182 12:32:36 PM S:\170Data\13599\Design\Working\Turning Movements\13599DES_Turning Movements_Section 2_18-Vasquez.dgn

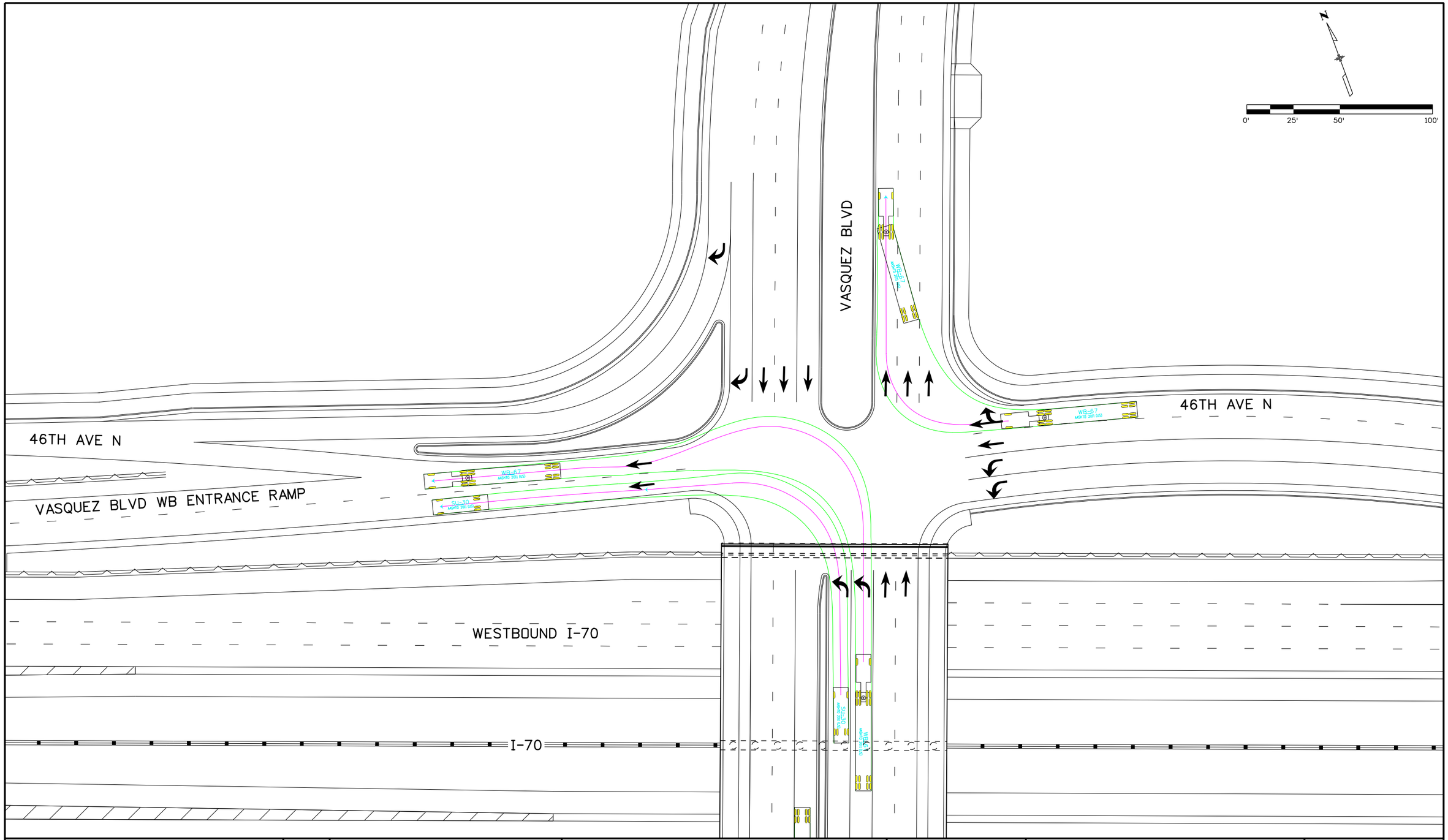

Print Date: 6/3/2016	Sheet Revisions	Colorado Department of Transportation	PRELIMINARY
File Name: 13599DES_Turning Movements_Section 2_19-Vasquez.dgn	Date: / Comments / Init.	2000 South Holly Street, Denver, CO 80222, Phone: 303-757-9934 FAX: 303-757-9907	No Revisions:
Horiz. Scale: 1:50 Vert. Scale: As Noted		Region 1 KJS	Revised:
Unit Information Unit Leader Initials			Void:
ATKINS 7604 Technology Way, Suite 400, Denver, CO 80237, Phone: (303) 221-7275 Fax: (303) 221-7276			

VASQUEZ BLVD
INTERSECTION TURNING MOVEMENTS
SU-30 AND WB-67

Designer:	Structure Numbers	
Detailer:		
Sheet Subset: TrnMvtPlan	Subset Sheets: of	

Project No./Code
FBR 0704-234
19631
Sheet Number 19

gain3182 12:32:38 PM S:\170Data\13599\Design\Working\Turning Movements\13599DES_Turning Movements_Section 2_19-Vasquez.dgn

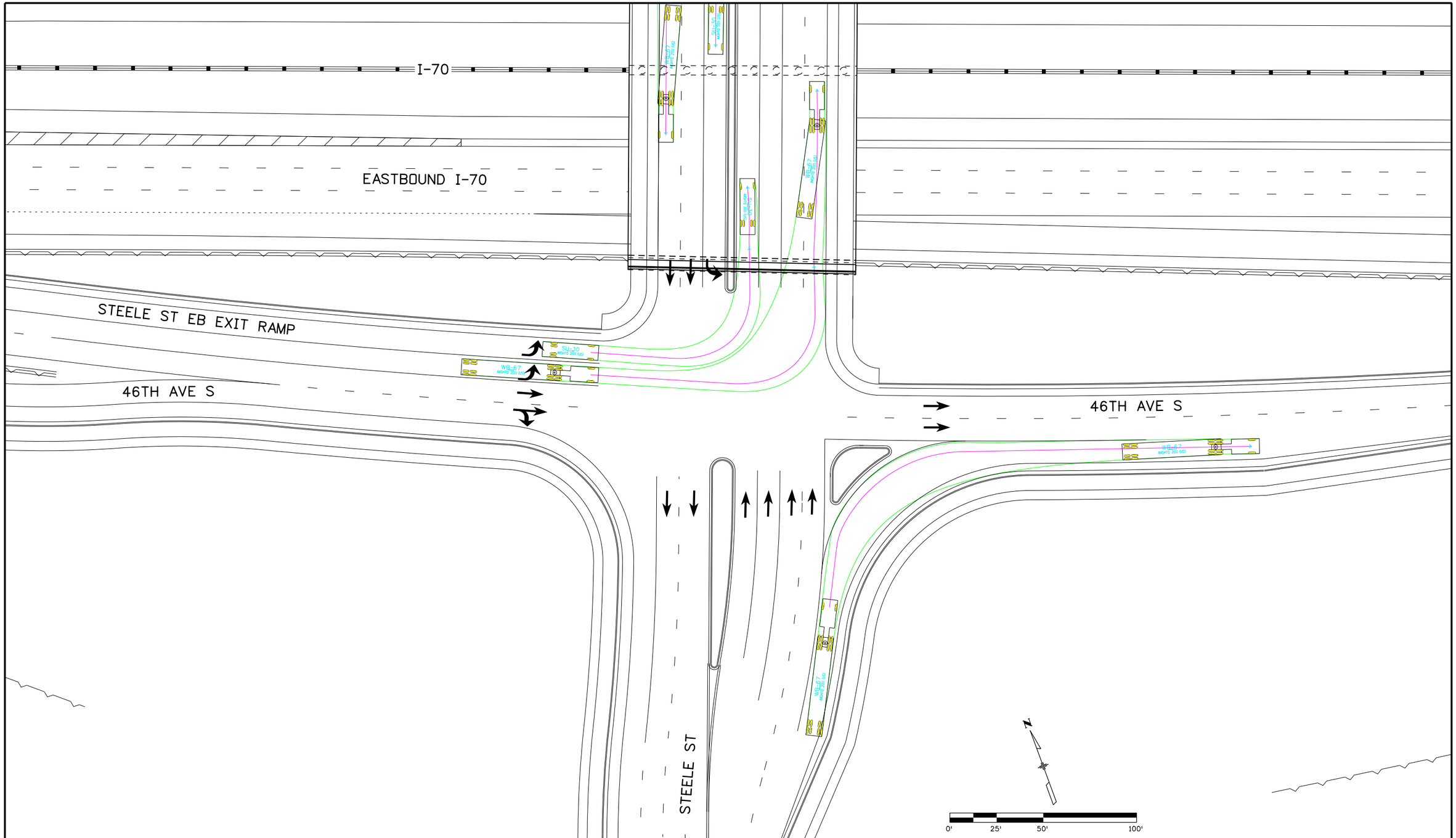

Print Date: 6/3/2016	Sheet Revisions	Colorado Department of Transportation	PRELIMINARY
File Name: 13599DES_Turning Movements_Section 2_20-Steele.dgn	Date: / Comments / Init.	2000 South Holly Street, Denver, CO 80222, Phone: 303-757-9934 FAX: 303-757-9907	No Revisions:
Horiz. Scale: 1:50 Vert. Scale: As Noted		Region 1 KJS	Revised:
Unit Information Unit Leader Initials			Void:
ATKINS 7604 Technology Way, Suite 400, Denver, CO 80237, Phone: (303) 221-7275 Fax: (303) 221-7276			

STEELE ST
INTERSECTION TURNING MOVEMENTS
SU-30 AND WB-67

Designer:	Structure Numbers	
Detailer:		
Sheet Subset: TrnMvtPlan	Subset Sheets: of	

Project No./Code
FBR 0704-234
19631
Sheet Number 20

gain3182 12:32:40 PM S:\170Data\13599\Design\Working\Turning Movements\13599DES_Turning Movements_Section 2_20-Steele.dgn

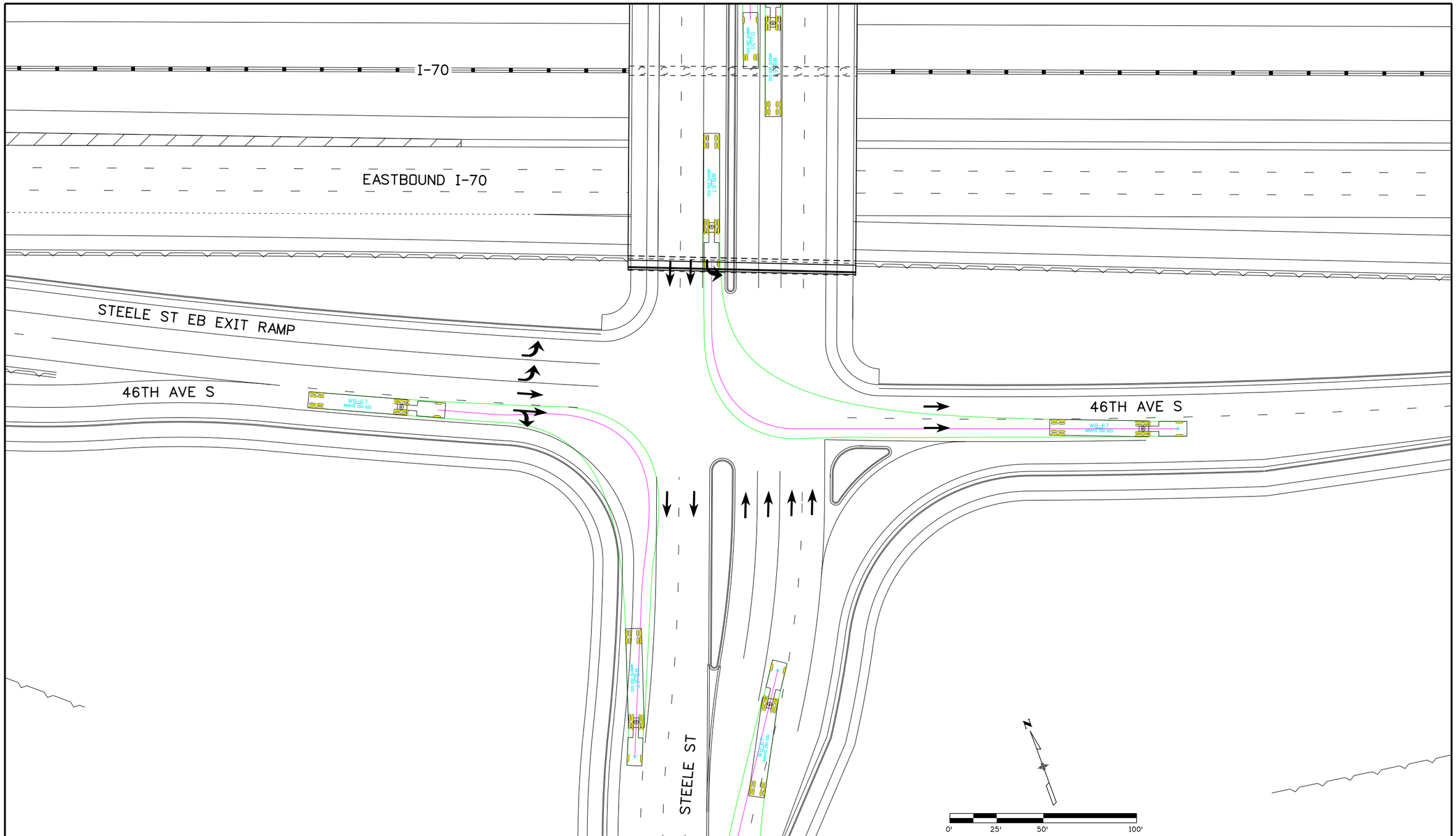

Print Date: 6/3/2016	Sheet Revisions	Colorado Department of Transportation	PRELIMINARY
File Name: 13599DES_Turning Movements_Section 2_21-Steele.dgn	Date: / Comments / Init.	2000 South Holly Street, Denver, CO 80222, Phone: 303-757-9934 FAX: 303-757-9907	No Revisions:
Horiz. Scale: 1:50 Vert. Scale: As Noted		Region 1 KJS	Revised:
Unit Information Unit Leader Initials			Void:
ATKINS 7604 Technology Way, Suite 400, Denver, CO 80237, Phone: (303) 221-7275 Fax: (303) 221-7276			

STEELE ST INTERSECTION TURNING MOVEMENTS SU-30 AND WB-67		Project No./Code
		FBR 0704-234
Designer:	Structure Numbers	19631
Detailer:		
Sheet Subset: TrnMvtPlan	Subset Sheets: of	Sheet Number 21

gain3182 12:32:42 PM S:\I70Data\13599\Design\Working\Turning Movements\13599DES_Turning Movements_Section 2_21-Steele.dgn

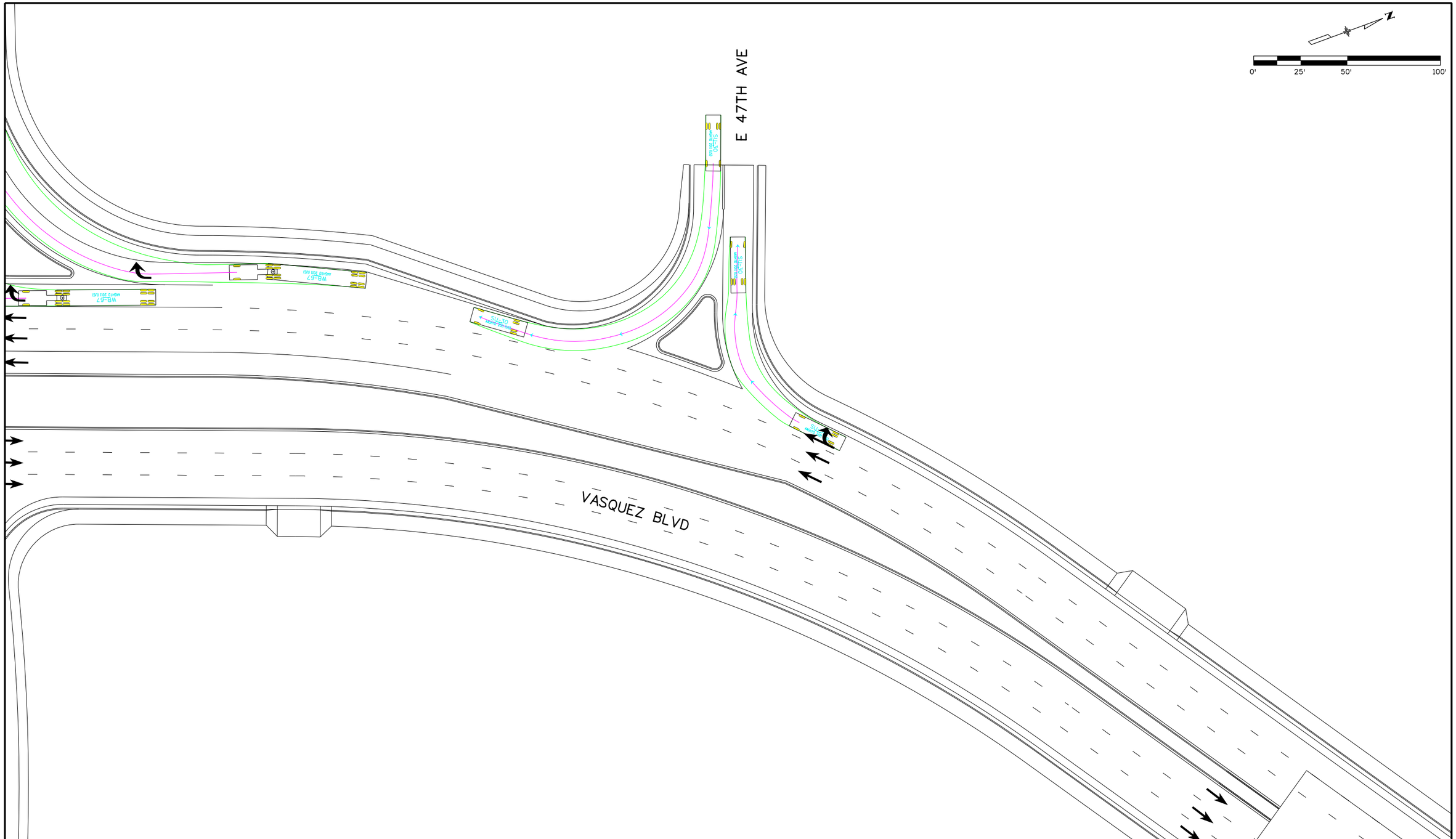

Print Date: 6/3/2016	Sheet Revisions	Colorado Department of Transportation	PRELIMINARY
File Name: 13599DES_Turning Movements_Section 2_22-Vasquez Side Street.dgn	Date: / Comments / Init.	2000 South Holly Street Denver, CO 80222 Phone: 303-757-9934 FAX: 303-757-9907	No Revisions:
Horiz. Scale: 1:50 Vert. Scale: As Noted		Region 1 KJS	Revised:
Unit Information Unit Leader Initials			Void:
ATKINS 7604 Technology Way, Suite 400 Denver, CO 80237 Phone: (303) 221-7275 Fax: (303) 221-7276			

VASQUEZ BLVD AND E 47TH AVE INTERSECTION TURNING MOVEMENTS SU-30

Designer:	Structure Numbers	
Detailer:		
Sheet Subset: TrnMvtPlan	Subset Sheets: of	

Project No./Code: FBR 0704-234

19631

Sheet Number 22

gain3182 12:32:44 PM S:\170Data\13599\Design\Working\Turning Movements\13599DES_Turning Movements_Section 2_22-Vasquez Side Street.dgn

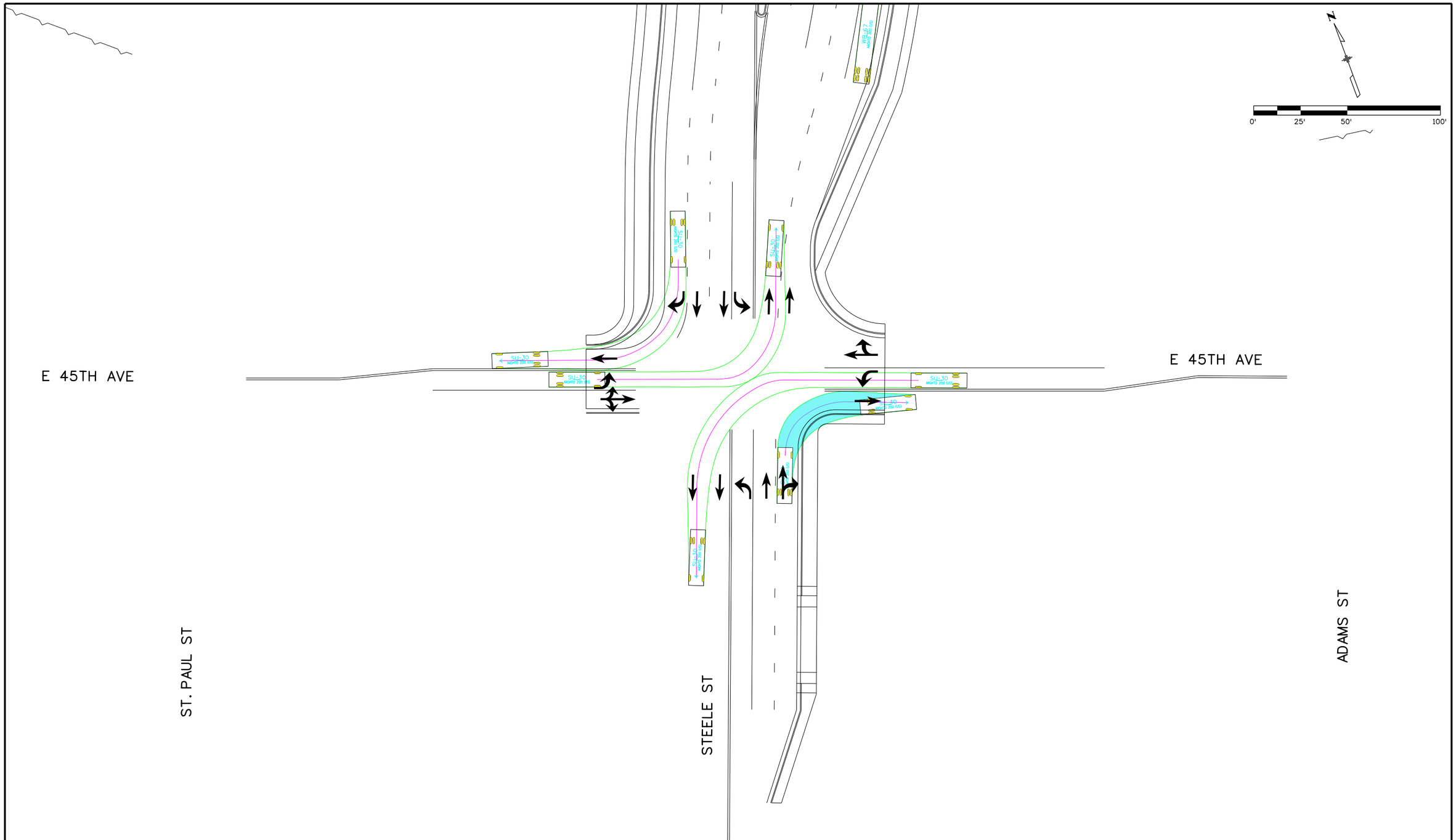

Print Date: 6/3/2016	Sheet Revisions	Colorado Department of Transportation	PRELIMINARY	STEELE ST AND E 45TH AVE INTERSECTION TURNING MOVEMENTS SU-30	Project No./Code
File Name: 13599DES_Turning Movements_Section 2_23-Steele Side Street.dgn	Date: / Comments / Init.	2000 South Holly Street, Denver, CO 80222, Phone: 303-757-9934 FAX: 303-757-9907	No Revisions:		FBR 0704-234
Horiz. Scale: 1:50 Vert. Scale: As Noted			Revised:	Designer: / Structure Numbers	19631
Unit Information / Unit Leader Initials		Region 1 KJS	Void:	Detailer:	Sheet Number 23
ATKINS 7604 Technology Way, Suite 400, Denver, CO 80237, Phone: (303) 221-7275 Fax: (303) 221-7276				Sheet Subset: TrnMvtPlan / Subset Sheets: of	

gain3182 12:32:46 PM S:\170Data\13599\Design\Working\Turning Movements\13599DES_Turning Movements_Section 2_23-Steele Side Street.dgn

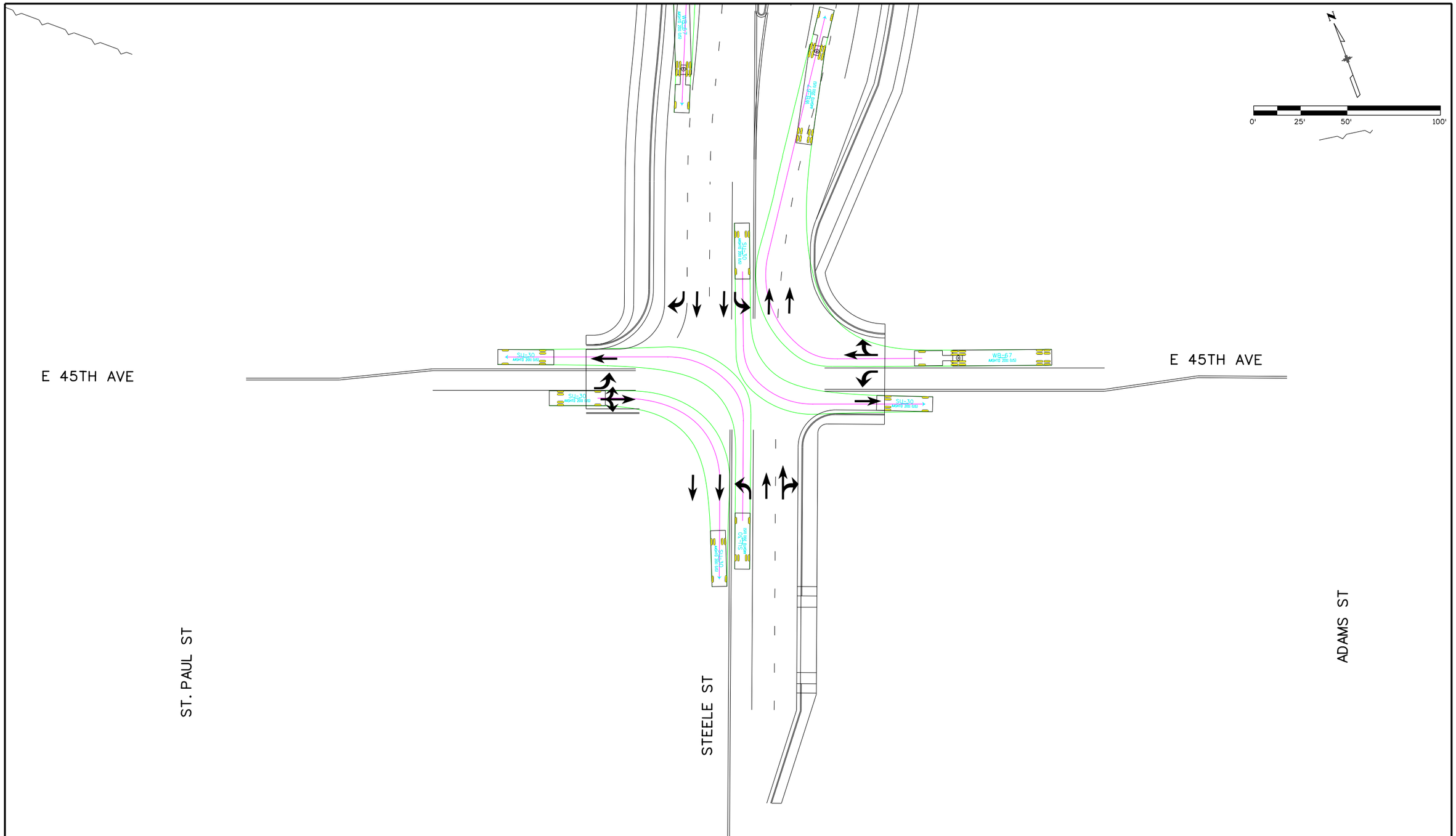

Print Date: 6/3/2016	Sheet Revisions	Colorado Department of Transportation	PRELIMINARY
File Name: 13599DES_Turning Movements_Section 2_24-Steele Side Street.dgn	Date: / Comments / Init.	2000 South Holly Street, Denver, CO 80222, Phone: 303-757-9934 FAX: 303-757-9907	No Revisions:
Horiz. Scale: 1:50 Vert. Scale: As Noted		Region 1 KJS	Revised:
Unit Information Unit Leader Initials			Void:
ATKINS 7604 Technology Way, Suite 400, Denver, CO 80237, Phone: (303) 221-7275 Fax: (303) 221-7276			

STEELE ST AND E 45TH AVE INTERSECTION TURNING MOVEMENTS SU-30 AND WB-67			Project No./Code
			FBR 0704-234
Designer:	Structure Numbers		19631
Detailer:			
Sheet Subset: TrnMvtPlan	Subset Sheets:	of	Sheet Number 24

gain3182 12:32:49 PM S:\170Data\13599\Design\Working\Turning Movements\13599DES_Turning Movements_Section 2_24-Steele Side Street.dgn

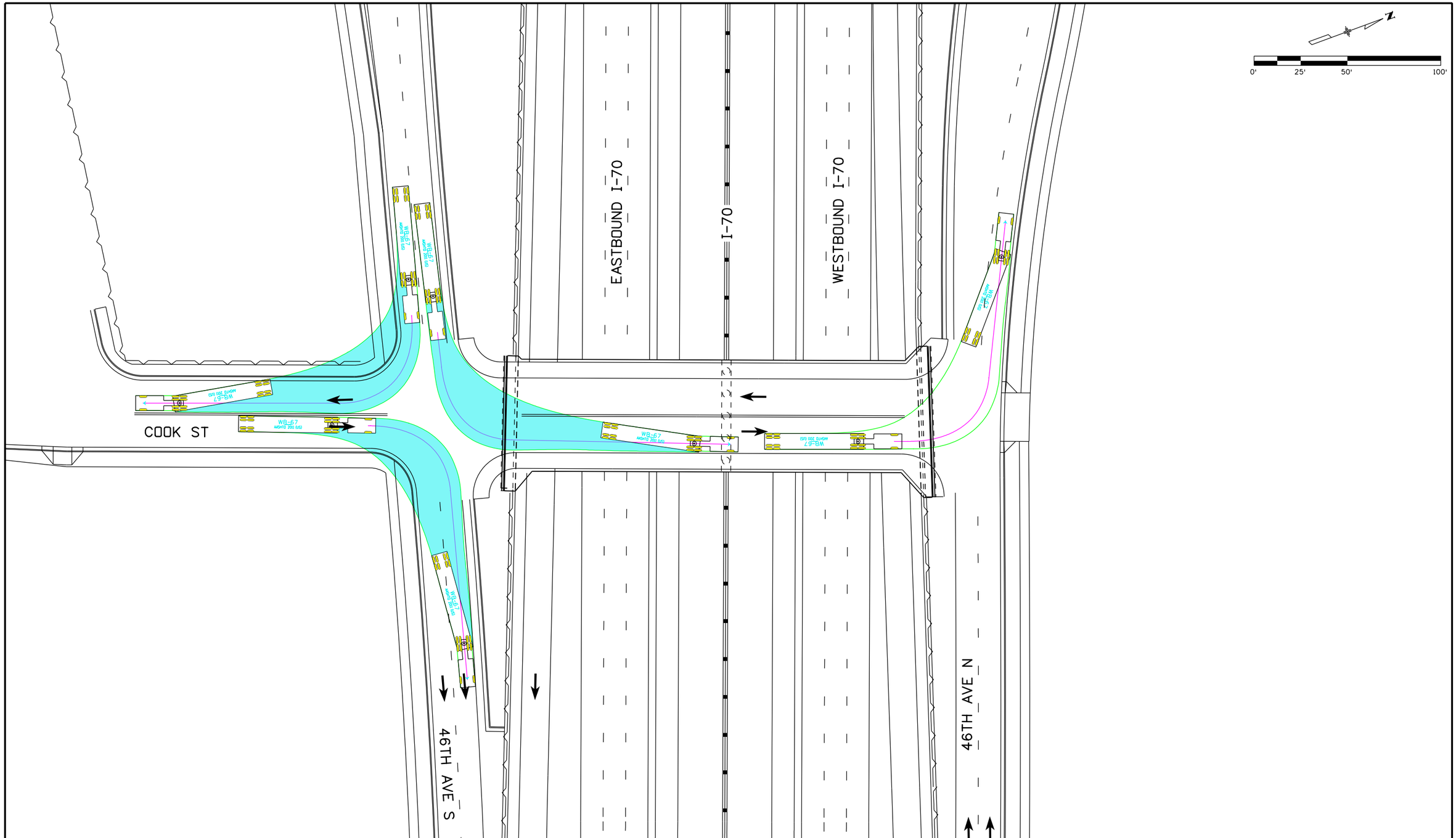

Print Date: 6/6/2016	Sheet Revisions	Colorado Department of Transportation	PRELIMINARY
File Name: 13599DES_Turning Movements_Section 2_25-Cooke.dgn	Date: / Comments / Init.	2000 South Holly Street, Denver, CO 80222, Phone: 303-757-9934 FAX: 303-757-9907	No Revisions:
Horiz. Scale: 1:50 Vert. Scale: As Noted		Region 1 KJS	Revised:
Unit Information Unit Leader Initials			Void:
ATKINS 7604 Technology Way, Suite 400, Denver, CO 80237, Phone: (303) 221-7275 Fax: (303) 221-7276			

COOK ST
INTERSECTION TURNING MOVEMENTS

Designer:	Structure Numbers	
Detailer:		
Sheet Subset: TrnMvtPlan	Subset Sheets: of	

Project No./Code
FBR 0704-234
19631
Sheet Number 25

gain3182 11:44:55 AM S:\170Data\13599\Design\Working\Turning Movements\13599DES_Turning Movements_Section 2_25-Cooke.dgn

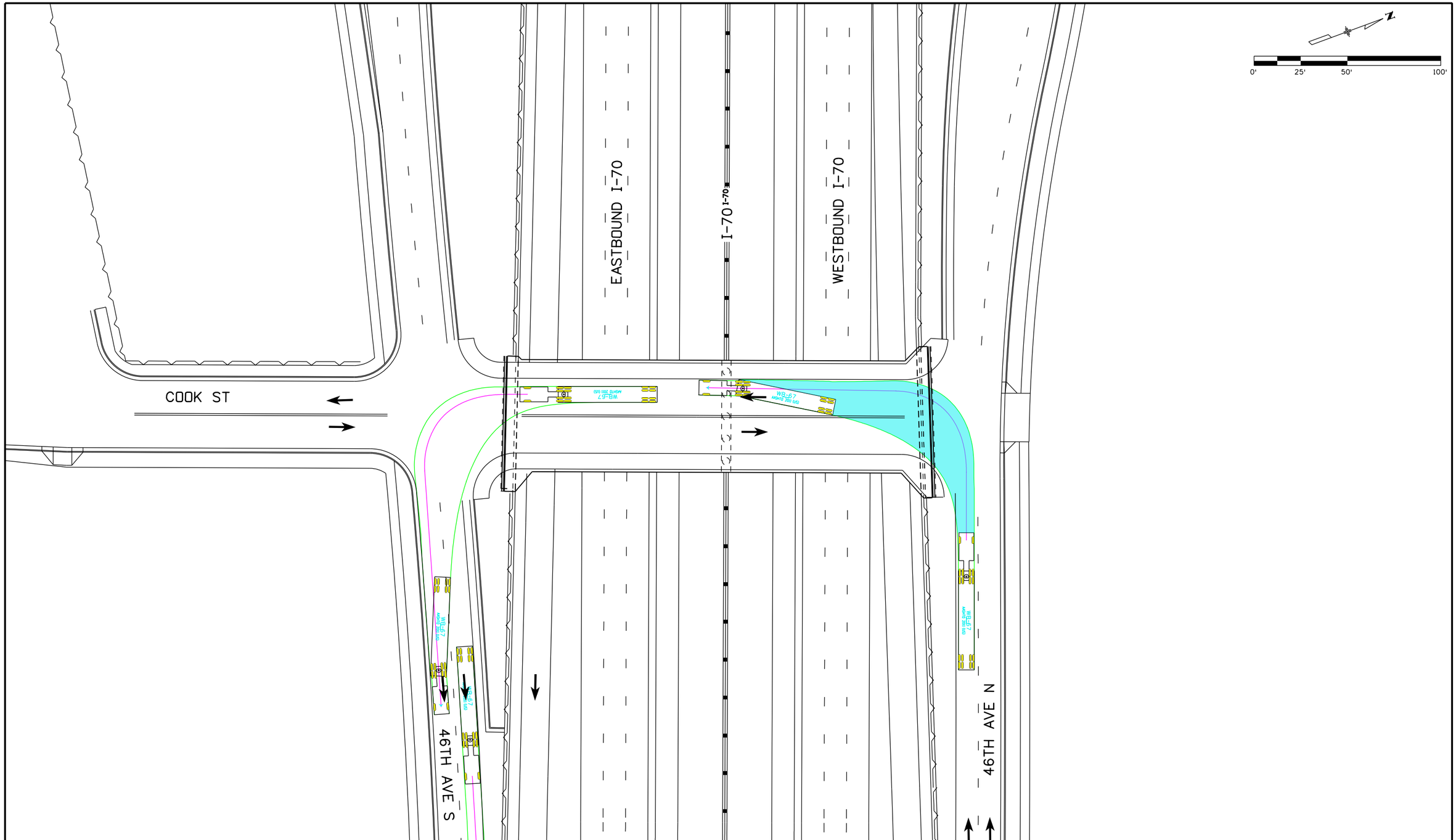

Print Date: 6/6/2016			
File Name: 13599DES_Turning Movements_Section 2_26-Cooke.dgn			
Horiz. Scale: 1:50	Vert. Scale: As Noted		
Unit Information	Unit Leader Initials		
ATKINS	7604 Technology Way, Suite 400 Denver, CO 80237 Phone: (303) 221-7275 Fax: (303) 221-7276		

Sheet Revisions

Date:	Comments	Init.

Colorado Department of Transportation
2000 South Holly Street
Denver, CO 80222
Phone: 303-757-9934 FAX: 303-757-9907
Region 1 KJS

PRELIMINARY
No Revisions:
Revised:
Void:

COOK ST
INTERSECTION TURNING MOVEMENTS

Designer:	Structure Numbers		
Detailer:			
Sheet Subset: TrnMvtPlan	Subset Sheets:	of	

Project No./Code
FBR 0704-234
19631
Sheet Number 26

gain3182 11:46:34 AM S:\170Data\13599\Design\Working\Turning Movements\13599DES_Turning Movements_Section 2_26-Cooke.dgn

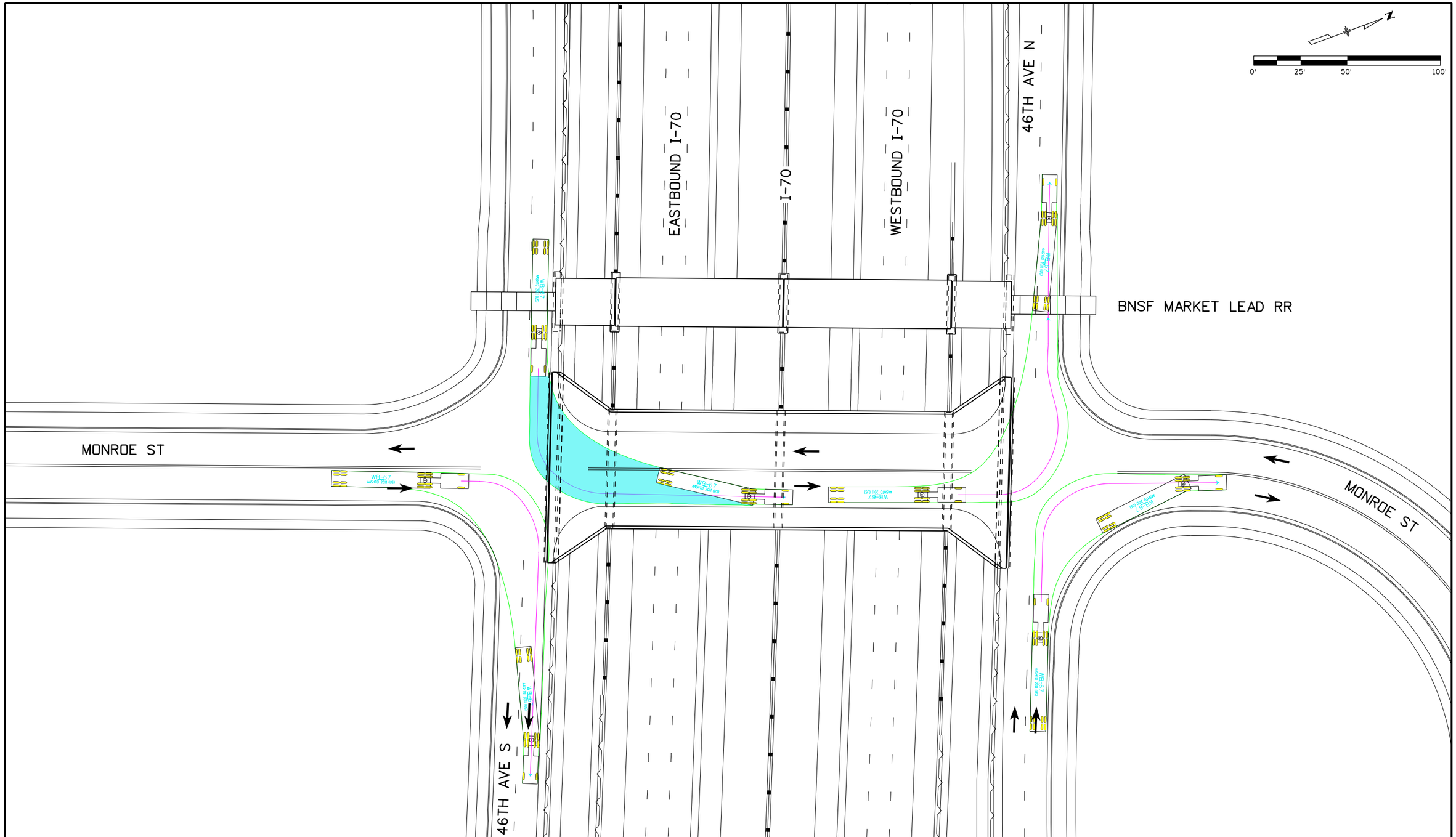

Print Date: 6/3/2016	Sheet Revisions	Colorado Department of Transportation	PRELIMINARY
File Name: 13599DES_Turning Movements_Section 2_27-Monroe.dgn	Date: / Comments / Init.	2000 South Holly Street, Denver, CO 80222, Phone: 303-757-9934 FAX: 303-757-9907	No Revisions:
Horiz. Scale: 1:50 Vert. Scale: As Noted		Region 1 KJS	Revised:
Unit Information Unit Leader Initials			Void:
ATKINS 7604 Technology Way, Suite 400, Denver, CO 80237, Phone: (303) 221-7275 Fax: (303) 221-7276			

MONROE ST
INTERSECTION TURNING MOVEMENTS

Designer:	Structure Numbers	
Detailer:		
Sheet Subset: TrnMvtPlan	Subset Sheets: of	

Project No./Code: FBR 0704-234

19631

Sheet Number 27

gain3182 12:32:55 PM S:\170Data\13599\Design\Working\Turning Movements\13599DES_Turning Movements_Section 2_27-Monroe.dgn

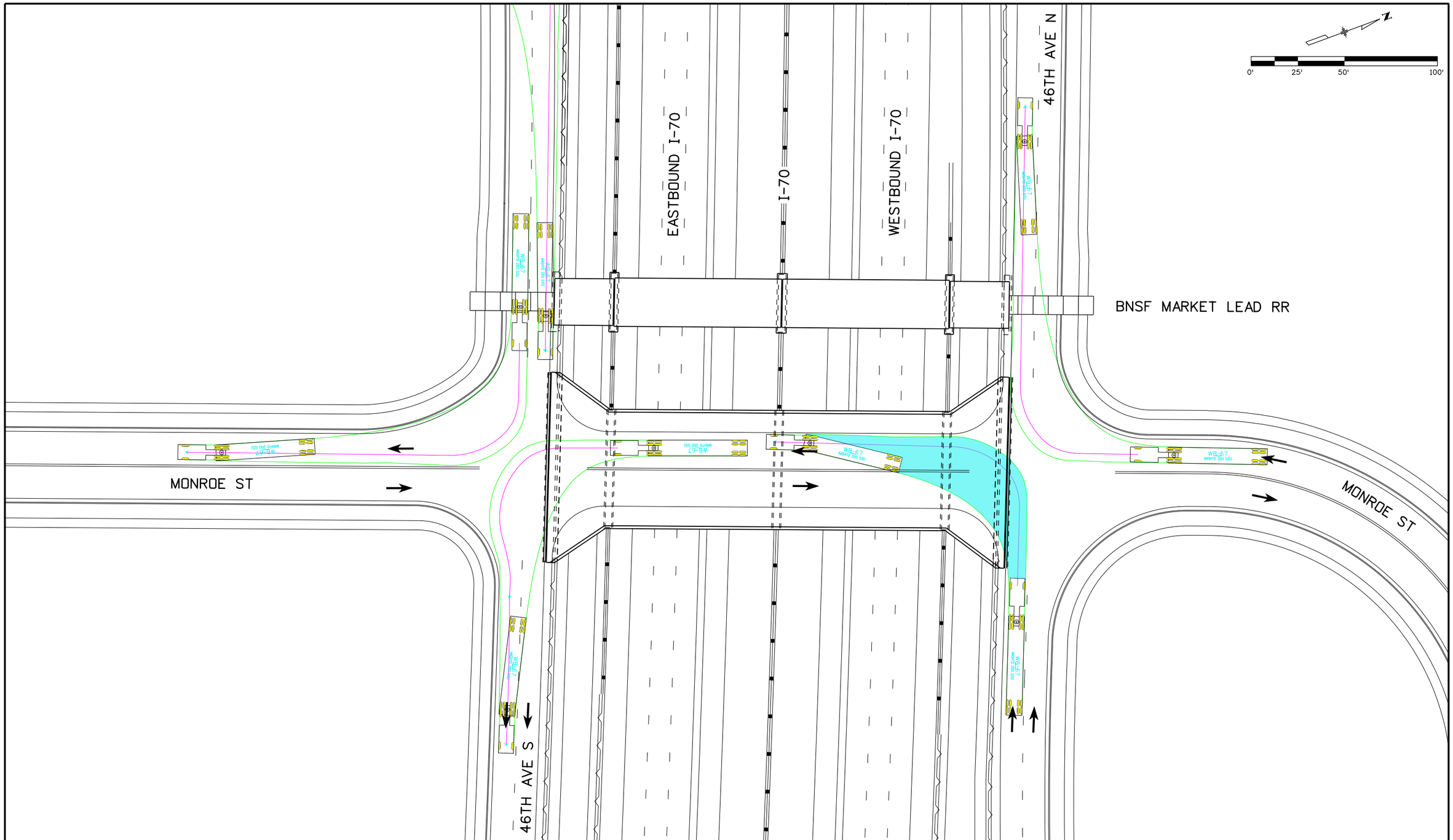

Print Date: 6/3/2016		Sheet Revisions	
File Name: 13599DES_Turning Movements_Section 2_28-Monroe.dgn		Date:	Comments	Init.
Horiz. Scale: 1:50	Vert. Scale: As Noted			
Unit Information	Unit Leader Initials			
ATKINS 7604 Technology Way, Suite 400 Denver, CO 80237 Phone: (303) 221-7275 Fax: (303) 221-7276				

Colorado Department of Transportation
2000 South Holly Street
Denver, CO 80222
Phone: 303-757-9934 FAX: 303-757-9907
Region 1 KJS

PRELIMINARY
No Revisions:
Revised:
Void:

MONROE ST
INTERSECTION TURNING MOVEMENTS
WB-67

Designer:	Structure Numbers	
Detailer:		
Sheet Subset:	Subset Sheets:	of

Project No./Code
FBR 0704-234
19631
Sheet Number 28

gain3182 12:32:57 PM S:\170Data\13599\Design\Working\Turning Movements\13599DES_Turning Movements_Section 2_28-Monroe.dgn

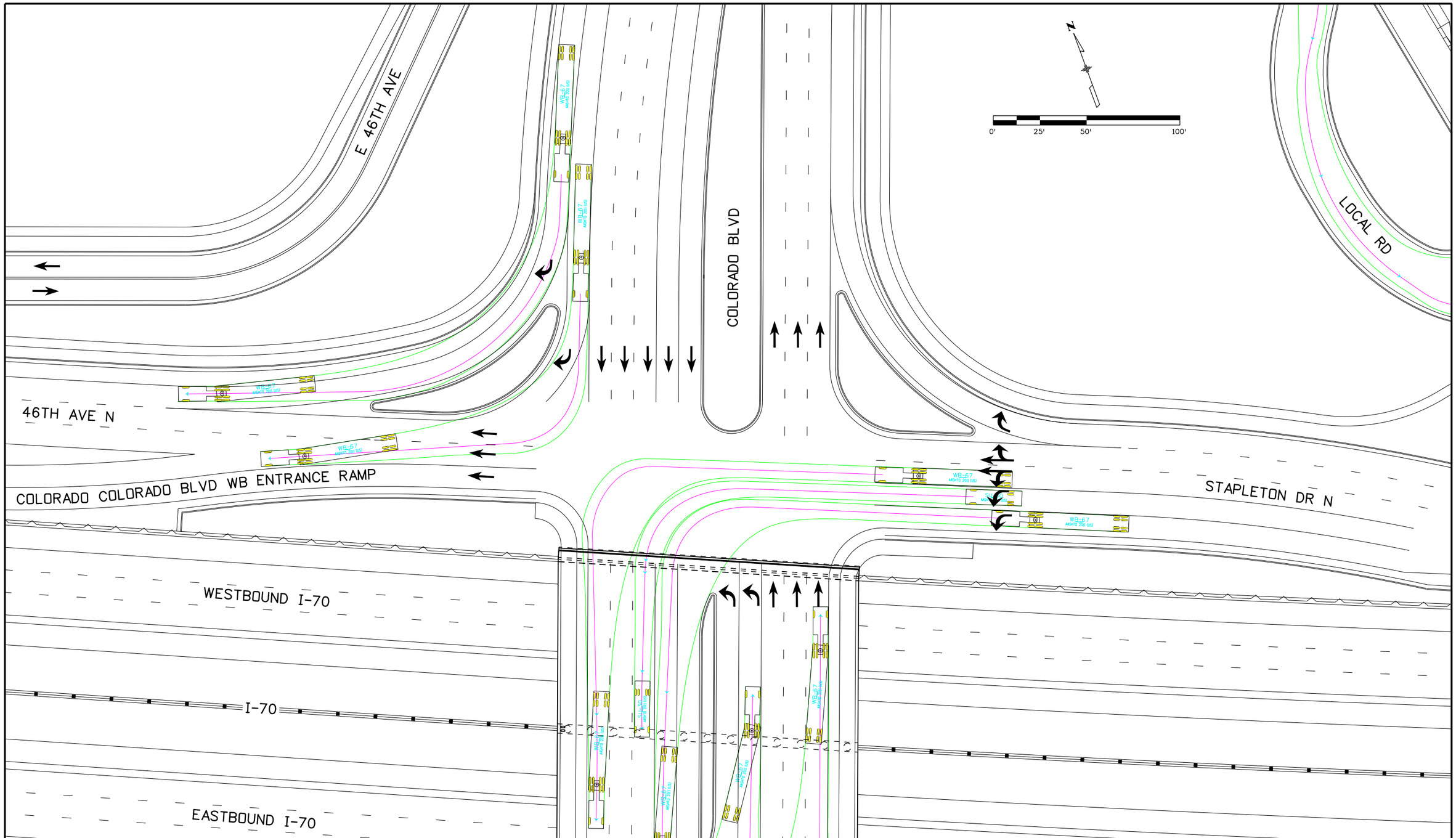

Print Date: 6/3/2016	Sheet Revisions	Colorado Department of Transportation	PRELIMINARY
File Name: 13599DES_Turning Movements_Section 2_29-Colorado North.dgn	Date: / Comments / Init.	2000 South Holly Street Denver, CO 80222 Phone: 303-757-9934 FAX: 303-757-9907	No Revisions:
Horiz. Scale: 1:50 Vert. Scale: As Noted		Region 1 KJS	Revised:
Unit Information Unit Leader Initials			Void:
ATKINS 7604 Technology Way, Suite 400 Denver, CO 80237 Phone: (303) 221-7275 Fax: (303) 221-7276			

NORTH COLORADO BLVD INTERSECTION TURNING MOVEMENTS SU-30 AND WB-67		Project No./Code
Designer:	Structure Numbers	FBR 0704-234
Detailer:		19631
Sheet Subset: TrnMvtPlan	Subset Sheets: of	Sheet Number 29

gain3182 12:32:59 PM S:\170Data\13599\Design\Working\Turning Movements\13599DES_Turning Movements_Section 2_29-Colorado North.dgn

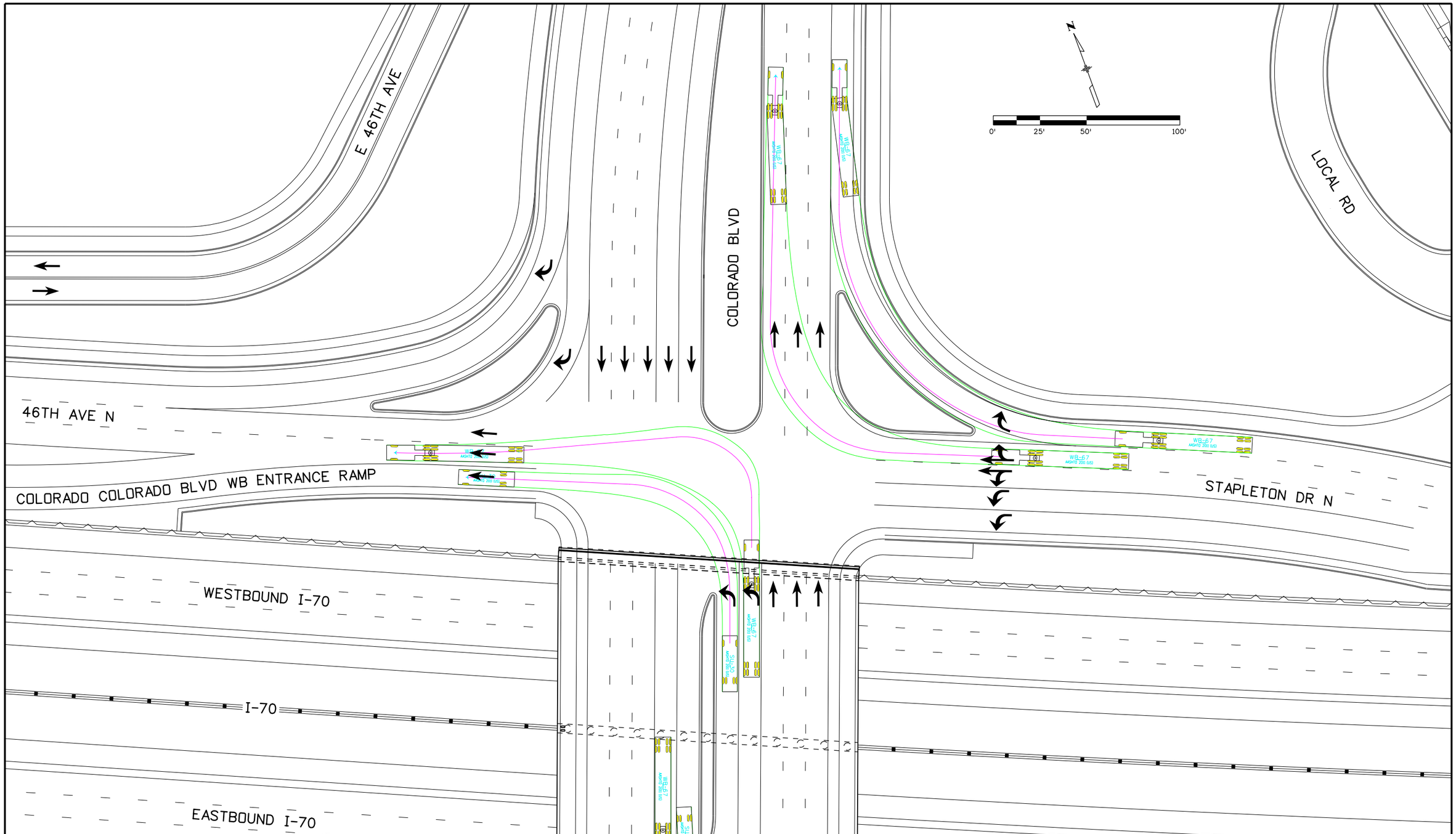

Print Date: 6/3/2016	Sheet Revisions	Colorado Department of Transportation	PRELIMINARY
File Name: 13599DES_Turning Movements_Section 2_30-Colorado North.dgn	Date: / Comments / Init.	2000 South Holly Street, Denver, CO 80222, Phone: 303-757-9934 FAX: 303-757-9907	No Revisions:
Horiz. Scale: 1:50 Vert. Scale: As Noted		Region 1 KJS	Revised:
Unit Information Unit Leader Initials			Void:
ATKINS 7604 Technology Way, Suite 400, Denver, CO 80237, Phone: (303) 221-7275 Fax: (303) 221-7276			

NORTH COLORADO BLVD INTERSECTION TURNING MOVEMENTS SU-30 AND WB-67		Project No./Code
Designer:	Structure Numbers	FBR 0704-234
Detailer:		19631
Sheet Subset: TrnMvtPlan	Subset Sheets: of	Sheet Number 30

gain3182 12:33:01 PM S:\170Data\13599\Design\Working\Turning Movements\13599DES_Turning Movements_Section 2_30-Colorado North.dgn

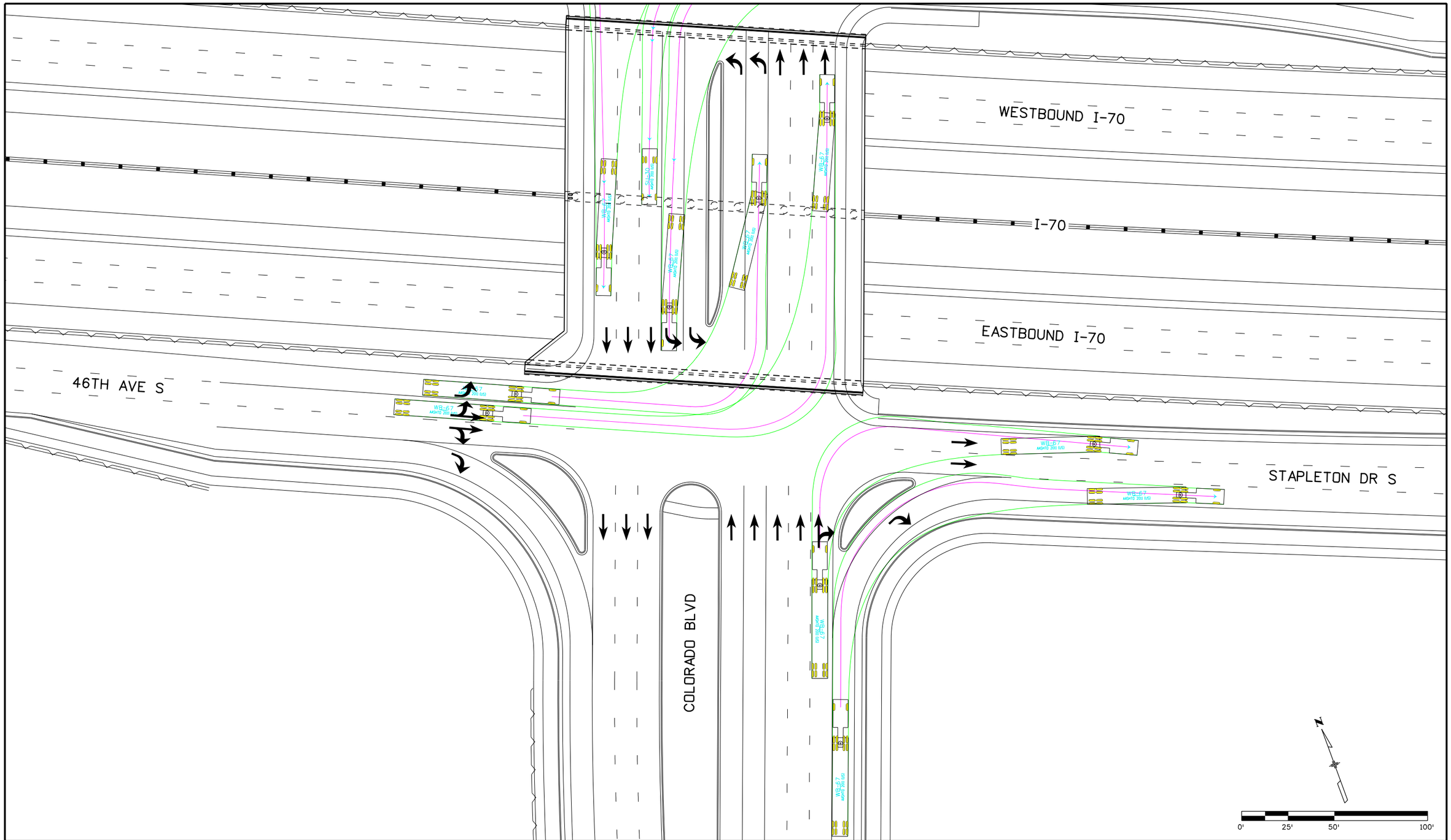

Print Date: 6/3/2016		Sheet Revisions	
File Name: 13599DES_Turning Movements_Section 2_31-Colorado South.dgn		Date: / Comments / Init.	
Horiz. Scale: 1:50	Vert. Scale: As Noted		
Unit Information	Unit Leader Initials		
ATKINS 7604 Technology Way, Suite 400 Denver, CO 80237 Phone: (303) 221-7275 Fax: (303) 221-7276			

Colorado Department of Transportation
2000 South Holly Street
Denver, CO 80222
Phone: 303-757-9934 FAX: 303-757-9907
Region 1 KJS

PRELIMINARY
No Revisions:
Revised:
Void:

SOUTH COLORADO BLVD INTERSECTION TURNING MOVEMENTS SU-30 AND WB-67

Designer:
Detailer:
Structure Numbers
Sheet Subset: TrnMvtPlan
Subset Sheets: of

Project No./Code
FBR 0704-234
19631
Sheet Number 31

gain3182 12:33:04 PM S:\170Data\13599\Design\Working\Turning Movements\13599DES_Turning Movements_Section 2_31-Colorado South.dgn

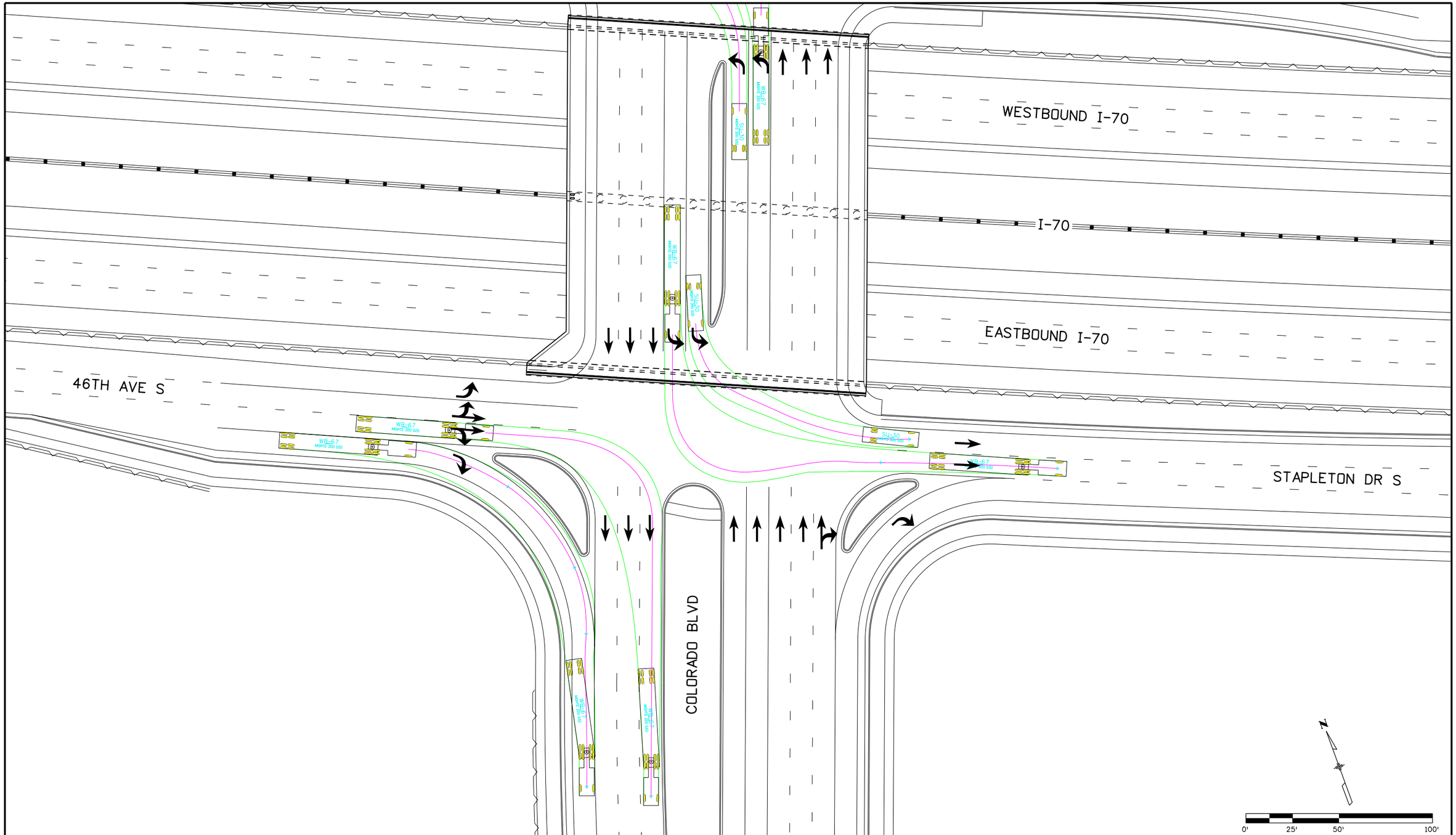

Print Date: 6/3/2016	Sheet Revisions	Colorado Department of Transportation	PRELIMINARY
File Name: 13599DES_Turning Movements_Section 2_32-Colorado South.dgn	Date: / Comments / Init.	2000 South Holly Street Denver, CO 80222 Phone: 303-757-9934 FAX: 303-757-9907	No Revisions:
Horiz. Scale: 1:50 Vert. Scale: As Noted		Region 1 KJS	Revised:
Unit Information Unit Leader Initials			Void:
ATKINS 7604 Technology Way, Suite 400 Denver, CO 80237 Phone: (303) 221-7275 Fax: (303) 221-7276			

SOUTH COLORADO BLVD INTERSECTION TURNING MOVEMENTS SU-30 AND WB-67		Project No./Code
Designer:	Structure Numbers	FBR 0704-234
Detailer:		19631
Sheet Subset:	Subset Sheets: of	Sheet Number 32

gain3182 12:33:06 PM S:\170Data\13599\Design\Working\Turning Movements\13599DES_Turning Movements_Section 2_32-Colorado South.dgn

Print Date: 6/3/2016		Sheet Revisions			Colorado Department of Transportation	PRELIMINARY	LOCAL ROAD INTERSECTION TURNING MOVEMENTS WB-67	Project No./Code
File Name: 13599DES_Turning Movements_Section 2_33-Colorado Side Street.dgn		Date:	Comments	Init.	2000 South Holly Street Denver, CO 80222 Phone: 303-757-9934 FAX: 303-757-9907	No Revisions:		FBR 0704-234
Horiz. Scale: 1:50 Vert. Scale: As Noted						Revised:	Designer: / Structure Numbers	19631
Unit Information Unit Leader Initials					Region 1 KJS	Void:	Detailer:	
ATKINS 7604 Technology Way, Suite 400 Denver, CO 80237 Phone: (303) 221-7275 Fax: (303) 221-7276							Sheet Subset: TrnMvtPlan / Subset Sheets: of	Sheet Number 33

gain3182 12:33:08 PM S:\170Data\13599\Design\Working\Turning Movements\13599DES_Turning Movements_Section 2_33-Colorado Side Street.dgn

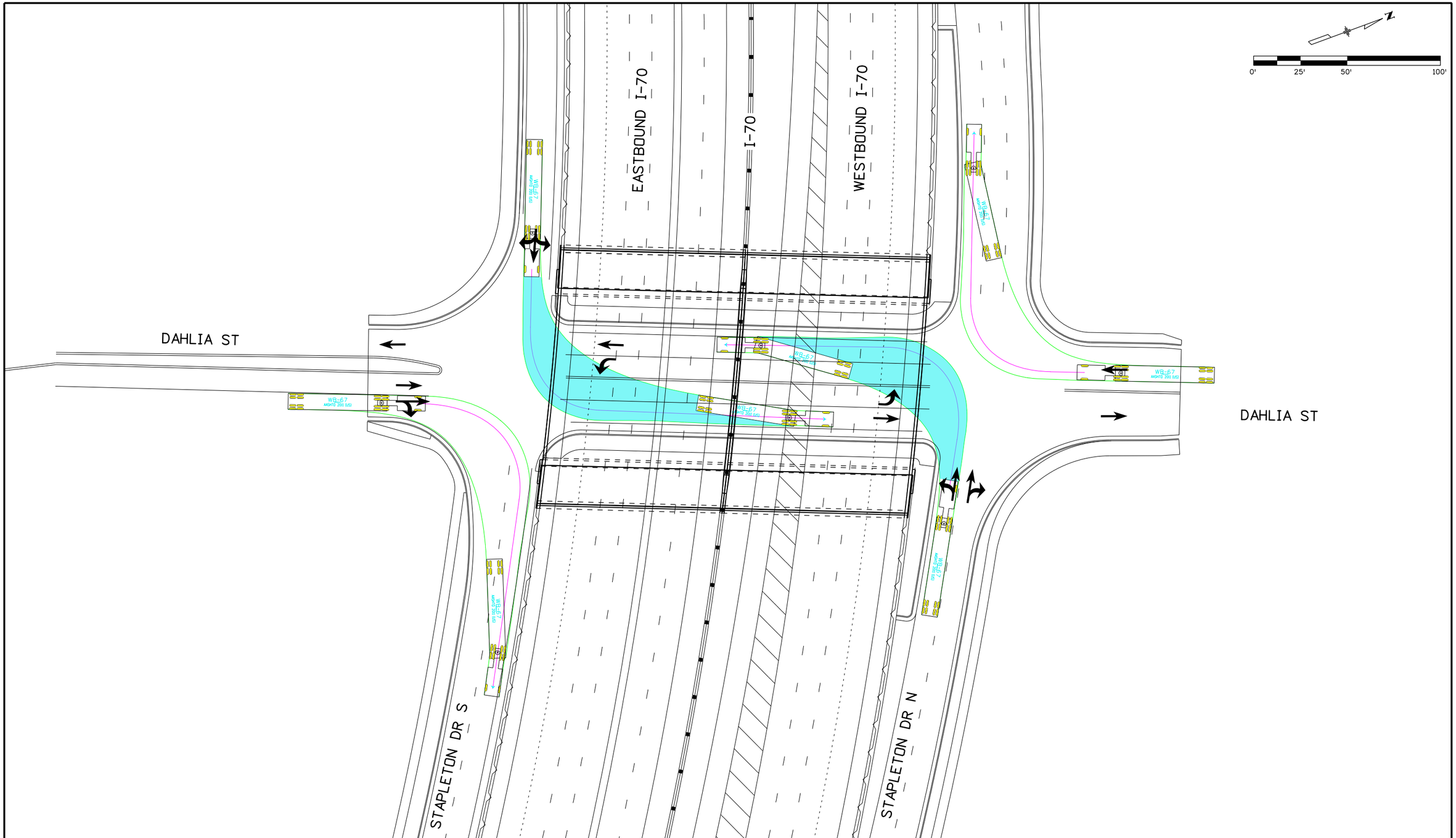

Print Date: 6/3/2016	Sheet Revisions	Colorado Department of Transportation	PRELIMINARY
File Name: 13599DES_Turning Movements_Section 2_34-Dahlia.dgn	Date: / Comments / Init.	2000 South Holly Street, Denver, CO 80222, Phone: 303-757-9934 FAX: 303-757-9907	No Revisions:
Horiz. Scale: 1:50 Vert. Scale: As Noted		Region 1 KJS	Revised:
Unit Information Unit Leader Initials			Void:
ATKINS 7604 Technology Way, Suite 400, Denver, CO 80237, Phone: (303) 221-7275 Fax: (303) 221-7276			

DAHLIA ST INTERSECTION TURNING MOVEMENTS WB-67		Project No./Code
		FBR 0704-234
Designer:	Structure Numbers	19631
Detailer:		
Sheet Subset: TrnMvtPlan	Subset Sheets: of	Sheet Number 34

gain3182 12:33:10 PM S:\170Data\13599\Design\Working\Turning Movements\13599DES_Turning Movements_Section 2_34-Dahlia.dgn

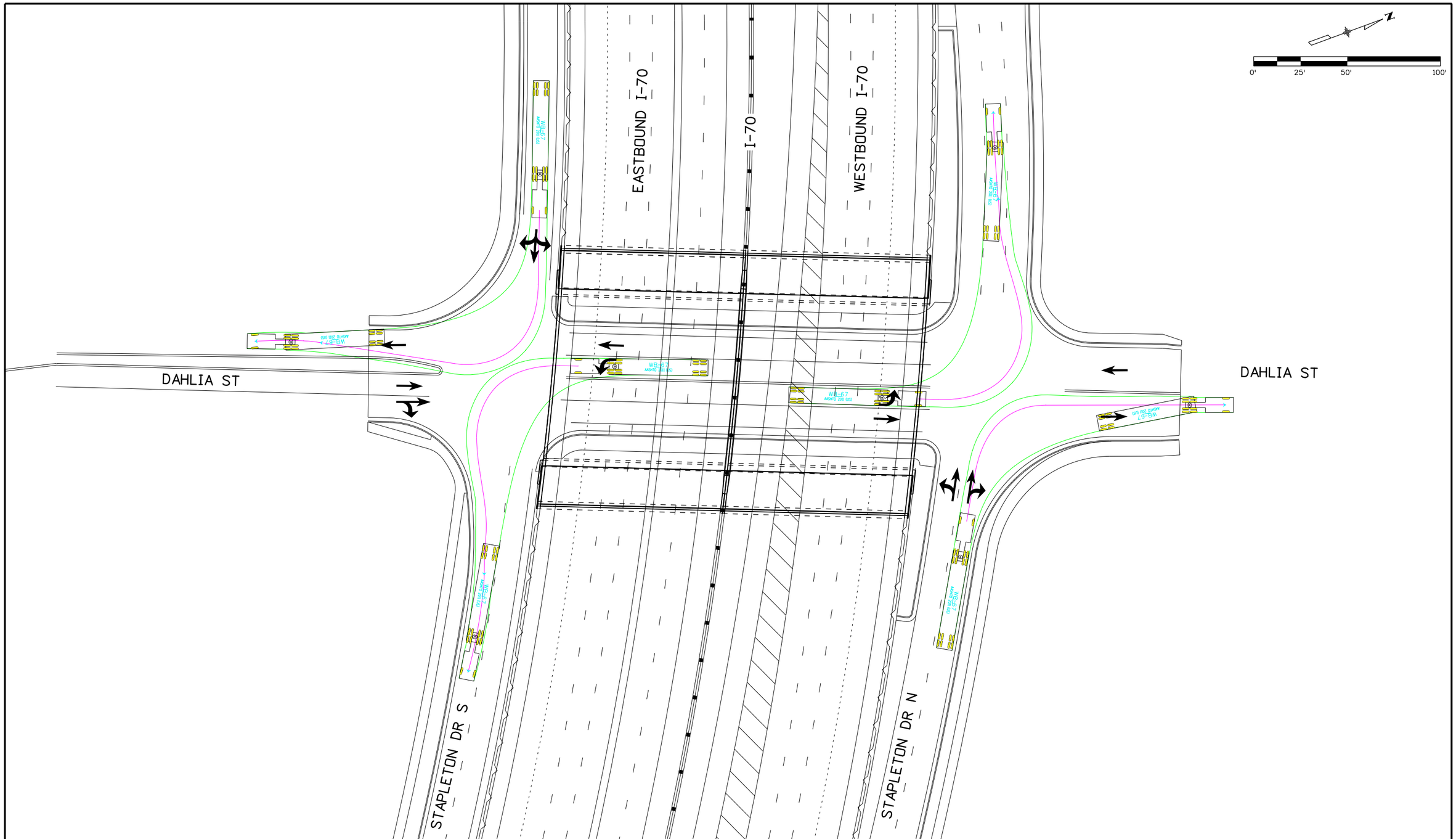

Print Date: 6/3/2016	Sheet Revisions	Colorado Department of Transportation	PRELIMINARY
File Name: 13599DES_Turning Movements_Section 2_35-Dahlia.dgn	Date: / Comments / Init.	2000 South Holly Street, Denver, CO 80222, Phone: 303-757-9934 FAX: 303-757-9907	No Revisions:
Horiz. Scale: 1:50 Vert. Scale: As Noted		Region 1 KJS	Revised:
Unit Information Unit Leader Initials			Void:
ATKINS 7604 Technology Way, Suite 400, Denver, CO 80237, Phone: (303) 221-7275 Fax: (303) 221-7276			

DAHLIA ST INTERSECTION TURNING MOVEMENTS WB-67		Project No./Code
		FBR 0704-234
Designer:	Structure Numbers	19631
Detailer:		
Sheet Subset: TrnMvtPlan	Subset Sheets: of	Sheet Number 35

gain3182 12:33:12 PM S:\I70Data\13599\Design\Working\Turning Movements\13599DES_Turning Movements_Section 2_35-Dahlia.dgn

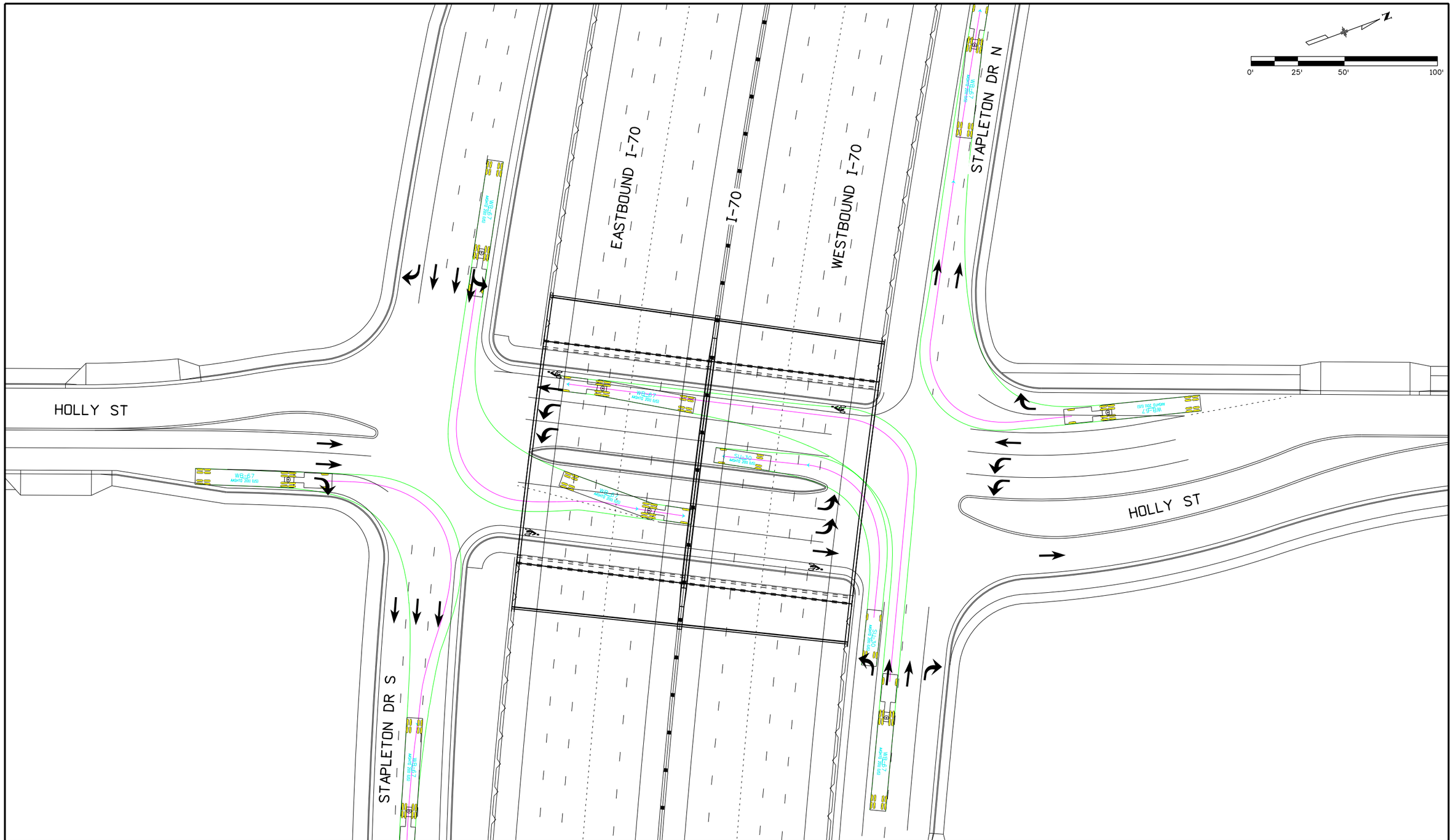

Print Date: 6/3/2016	Sheet Revisions	Colorado Department of Transportation	PRELIMINARY
File Name: 13599DES_Turning Movements_Section 2_36-Holly.dgn	Date: / Comments / Init.	2000 South Holly Street Denver, CO 80222 Phone: 303-757-9934 FAX: 303-757-9907	No Revisions:
Horiz. Scale: 1:50 Vert. Scale: As Noted		Region 1 KJS	Revised:
Unit Information Unit Leader Initials			Void:
ATKINS 7604 Technology Way, Suite 400 Denver, CO 80237 Phone: (303) 221-7275 Fax: (303) 221-7276			

HOLLY ST
INTERSECTION TURNING MOVEMENTS
SU-30 AND WB-67

Designer:	Structure Numbers	
Detailer:		
Sheet Subset: TrnMvtPlan	Subset Sheets: of	

Project No./Code
FBR 0704-234
19631
Sheet Number 36

gain3182 12:33:14 PM S:\I70Data\13599\Design\Working\Turning Movements\13599DES_Turning Movements_Section 2_36-Holly.dgn

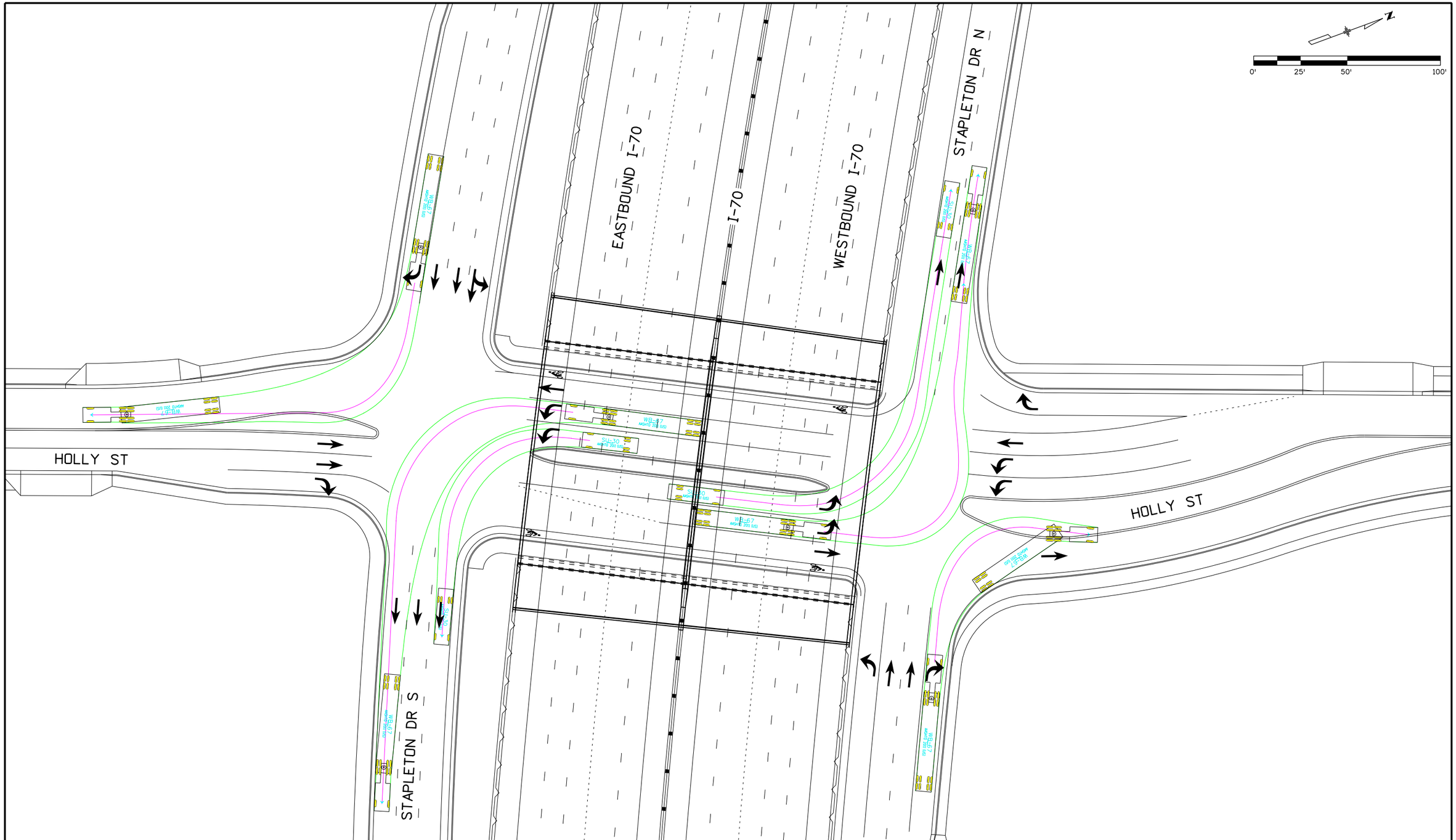

Print Date: 6/3/2016	Sheet Revisions			PRELIMINARY	HOLLY ST INTERSECTION TURNING MOVEMENTS SU-30 AND WB-67	Project No./Code
File Name: 13599DES_Turning Movements_Section 2_37-Holly.dgn	Date:	Comments	Init.	No Revisions:		FBR 0704-234
Horiz. Scale: 1:50 Vert. Scale: As Noted				Revised:	Designer: / Structure Numbers	19631
Unit Information Unit Leader Initials				Void:	Detailer:	
ATKINS 7604 Technology Way, Suite 400 Denver, CO 80237 Phone: (303) 221-7275 Fax: (303) 221-7276					Sheet Subset: TrnMvtPlan / Subset Sheets: of	Sheet Number 37

Colorado Department of Transportation
2000 South Holly Street
Denver, CO 80222
Phone: 303-757-9934 FAX: 303-757-9907
Region 1 KJS

gain3182 12:33:17 PM S:\170Data\13599\Design\Working\Turning Movements\13599DES_Turning Movements_Section 2_37-Holly.dgn

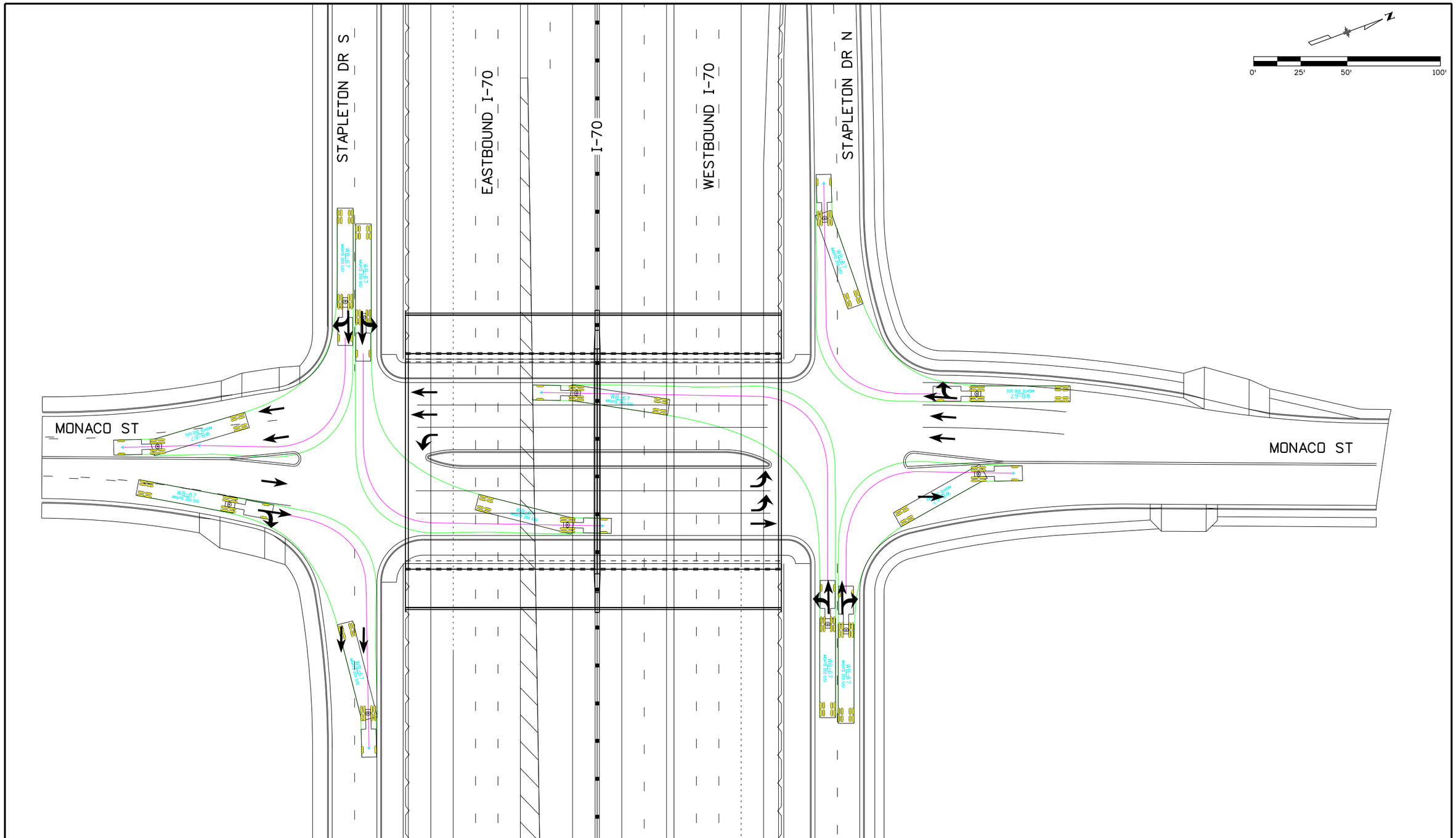

Print Date: 6/3/2016	Sheet Revisions	Colorado Department of Transportation	PRELIMINARY
File Name: 13599DES_Turning Movements_Section 2_38-Monaco.dgn	Date: / Comments / Init.	2000 South Holly Street Denver, CO 80222 Phone: 303-757-9934 FAX: 303-757-9907	No Revisions:
Horiz. Scale: 1:50 Vert. Scale: As Noted		Region 1 KJS	Revised:
Unit Information Unit Leader Initials			Void:
ATKINS 7604 Technology Way, Suite 400 Denver, CO 80237 Phone: (303) 221-7275 Fax: (303) 221-7276			

MONACO ST INTERSECTION TURNING MOVEMENTS WB-67		Project No./Code
		FBR 0704-234
Designer:	Structure Numbers	19631
Detailer:		
Sheet Subset: TrnMvtPlan	Subset Sheets: of	Sheet Number 38

gain3182 12:33:19 PM S:\170Data\13599\Design\Working\Turning Movements\13599DES_Turning Movements_Section 2_38-Monaco.dgn

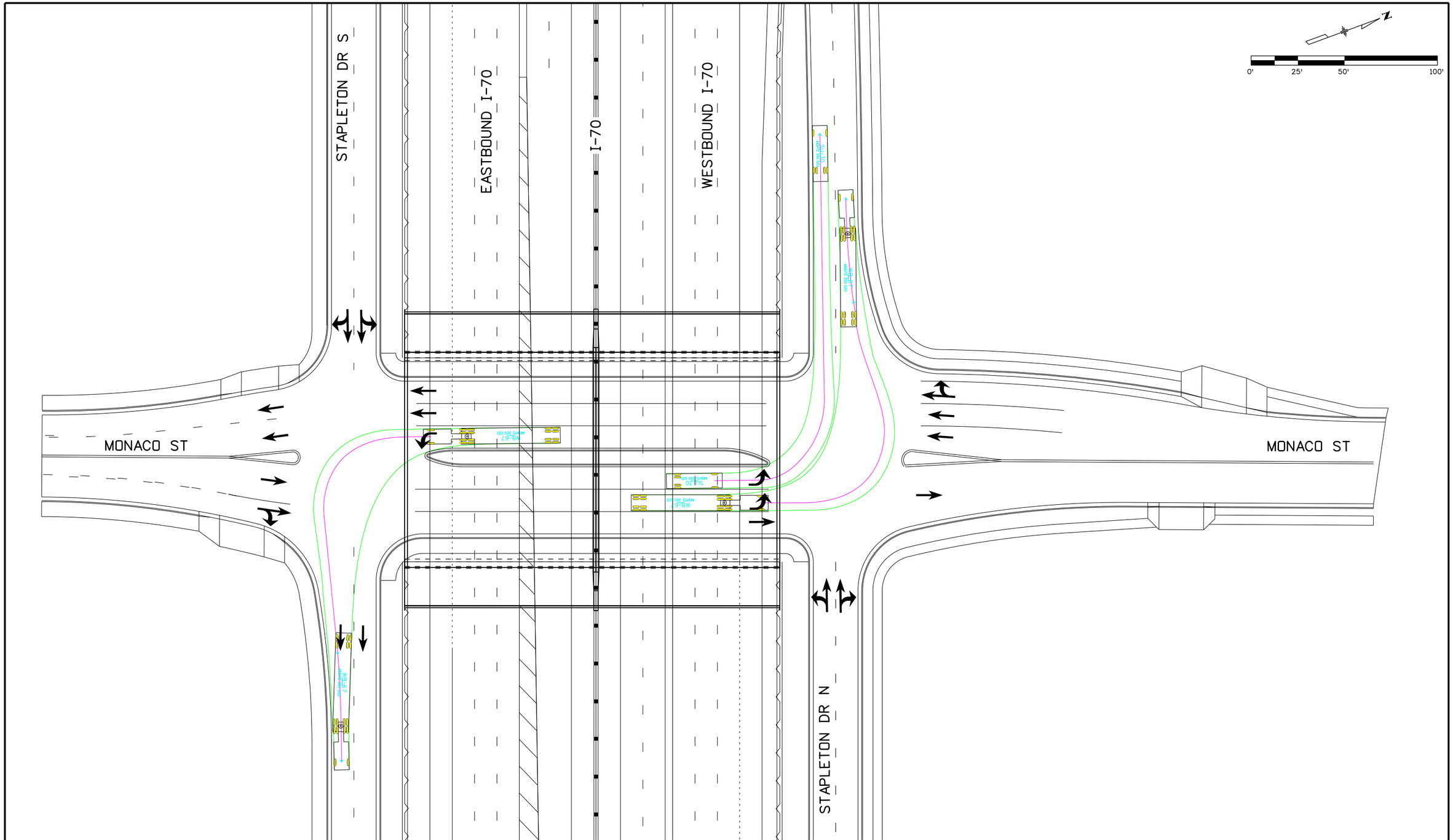

Print Date: 6/3/2016	Sheet Revisions	Colorado Department of Transportation	PRELIMINARY
File Name: 13599DES_Turning Movements_Section 2_39-Monaco.dgn	Date: / Comments / Init.	2000 South Holly Street Denver, CO 80222 Phone: 303-757-9934 FAX: 303-757-9907	No Revisions:
Horiz. Scale: 1:50 Vert. Scale: As Noted		Region 1 KJS	Revised:
Unit Information Unit Leader Initials			Void:
ATKINS 7604 Technology Way, Suite 400 Denver, CO 80237 Phone: (303) 221-7275 Fax: (303) 221-7276			

MONACO ST INTERSECTION TURNING MOVEMENTS WB-67		Project No./Code FBR 0704-234
Designer:	Structure Numbers	19631
Detailer:		
Sheet Subset:	Subset Sheets: of	Sheet Number 39

gain3182 12:33:21 PM S:\170Data\13599\Design\Working\Turning Movements\13599DES_Turning Movements_Section 2_39-Monaco.dgn

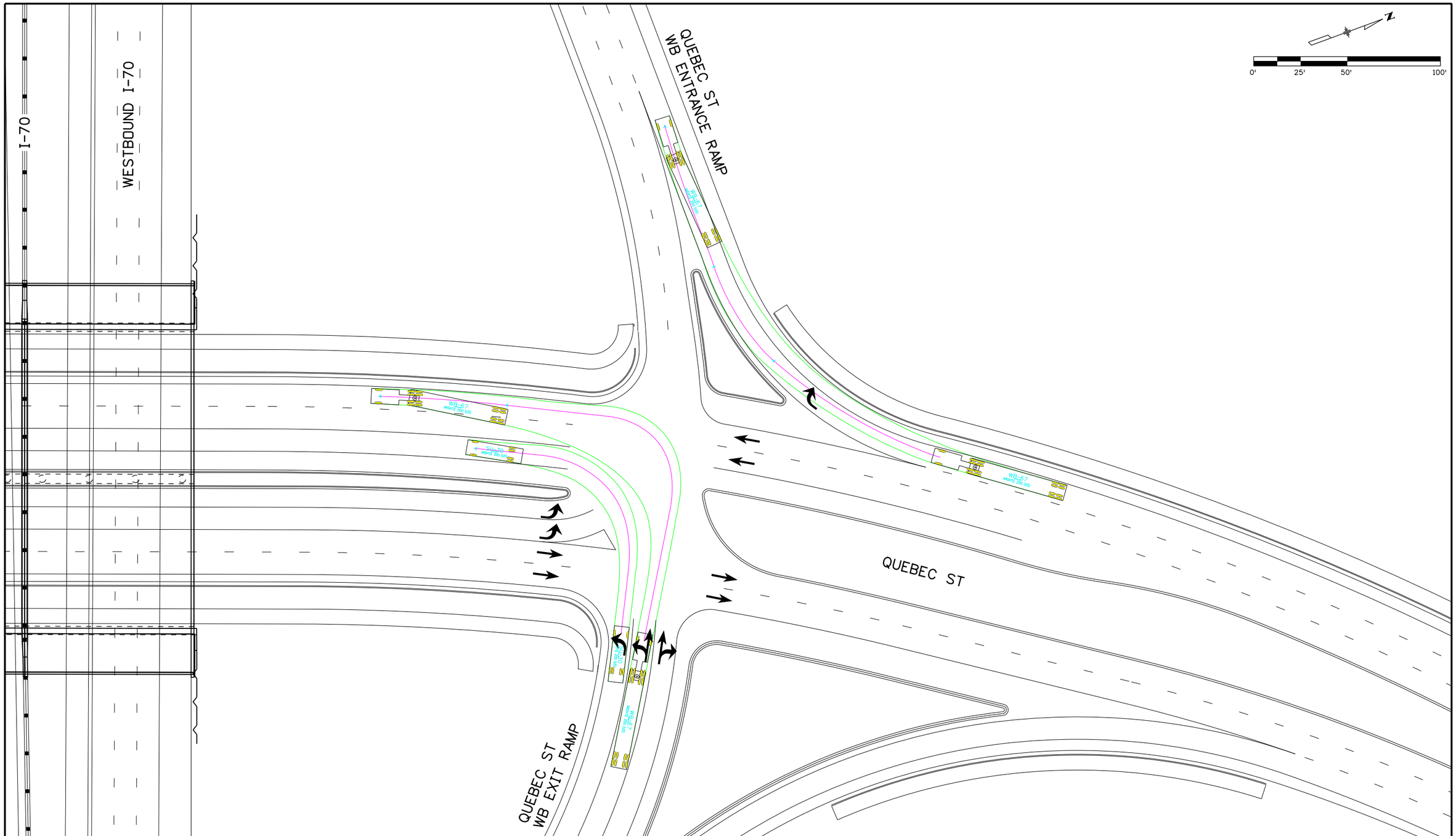

Print Date: 6/3/2016	Sheet Revisions	Colorado Department of Transportation	PRELIMINARY
File Name: 13599DES_Turning Movements_Section 2_40-North Quebec.dgn	Date: / Comments / Init.	2000 South Holly Street, Denver, CO 80222, Phone: 303-757-9934 FAX: 303-757-9907	No Revisions:
Horiz. Scale: 1:50 Vert. Scale: As Noted		Region 1 KJS	Revised:
Unit Information Unit Leader Initials			Void:
ATKINS 7604 Technology Way, Suite 400, Denver, CO 80237, Phone: (303) 221-7275 Fax: (303) 221-7276			

NORTH QUEBEC ST INTERSECTION TURNING MOVEMENTS SU-30 AND WB-67

Designer:	Structure Numbers	
Detailer:		
Sheet Subset: TrnMvtPlan	Subset Sheets: of	

Project No./Code: FBR 0704-234

19631

Sheet Number 40

gain3182 12:33:23 PM S:\170Data\13599\Design\Working\Turning Movements\13599DES_Turning Movements_Section 2_40-North Quebec.dgn

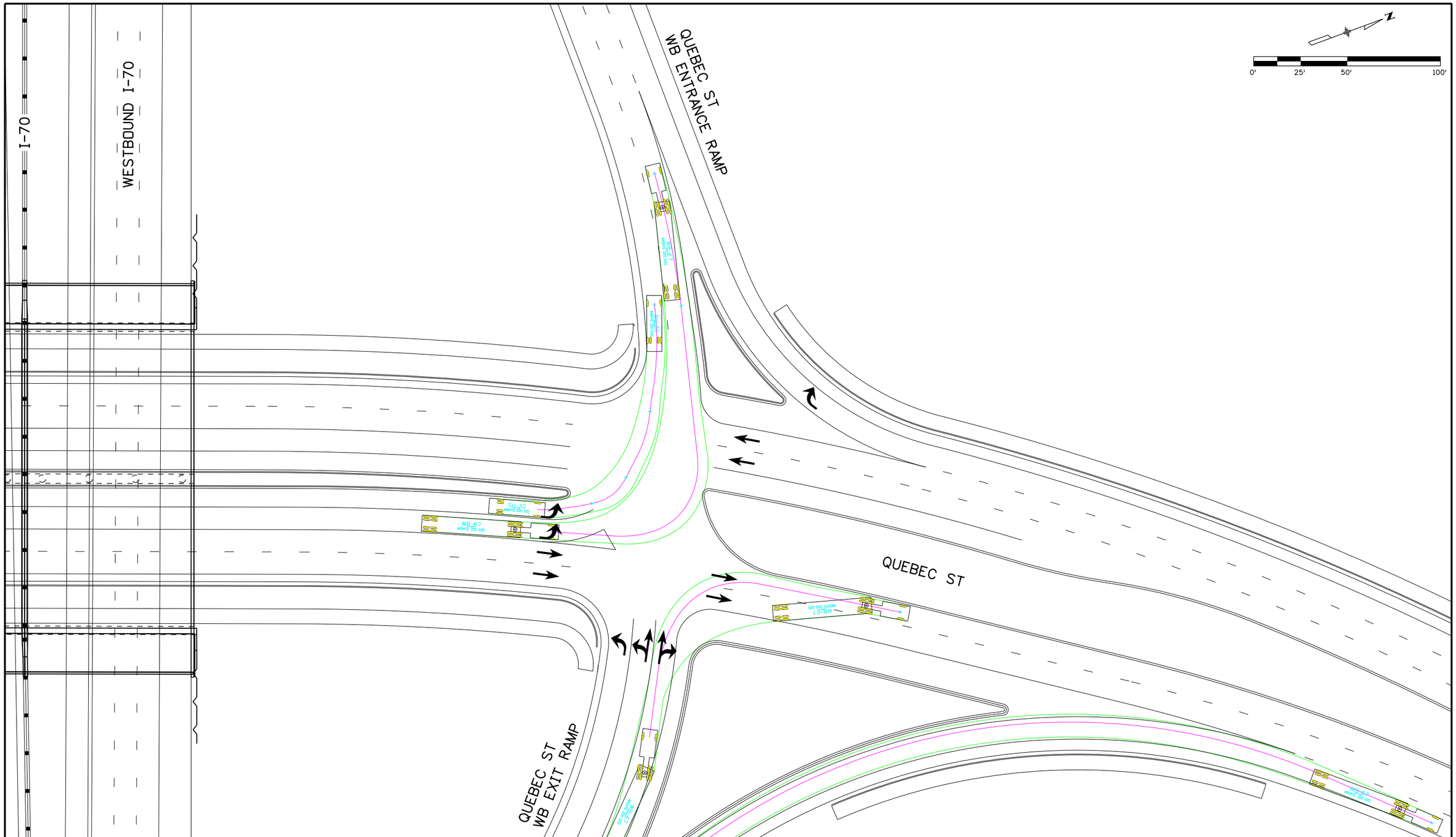

Print Date: 6/3/2016	Sheet Revisions	Colorado Department of Transportation	PRELIMINARY
File Name: 13599DES_Turning Movements_Section 2_41-North Quebec.dgn	Date: / Comments / Init.	2000 South Holly Street Denver, CO 80222 Phone: 303-757-9934 FAX: 303-757-9907	No Revisions:
Horiz. Scale: 1:50 Vert. Scale: As Noted		Region 1 KJS	Revised:
Unit Information Unit Leader Initials			Void:
ATKINS 7604 Technology Way, Suite 400 Denver, CO 80237 Phone: (303) 221-7275 Fax: (303) 221-7276			

NORTH QUEBEC ST INTERSECTION TURNING MOVEMENTS SU-30 AND WB-67		Project No./Code
		FBR 0704-234
Designer:	Structure Numbers	19631
Detailer:		
Sheet Subset: TrnMvtPlan	Subset Sheets: of	Sheet Number 41

gain3182 12:33:25 PM S:\170Data\13599\Design\Working\Turning Movements\13599DES_Turning Movements_Section 2_41-North Quebec.dgn

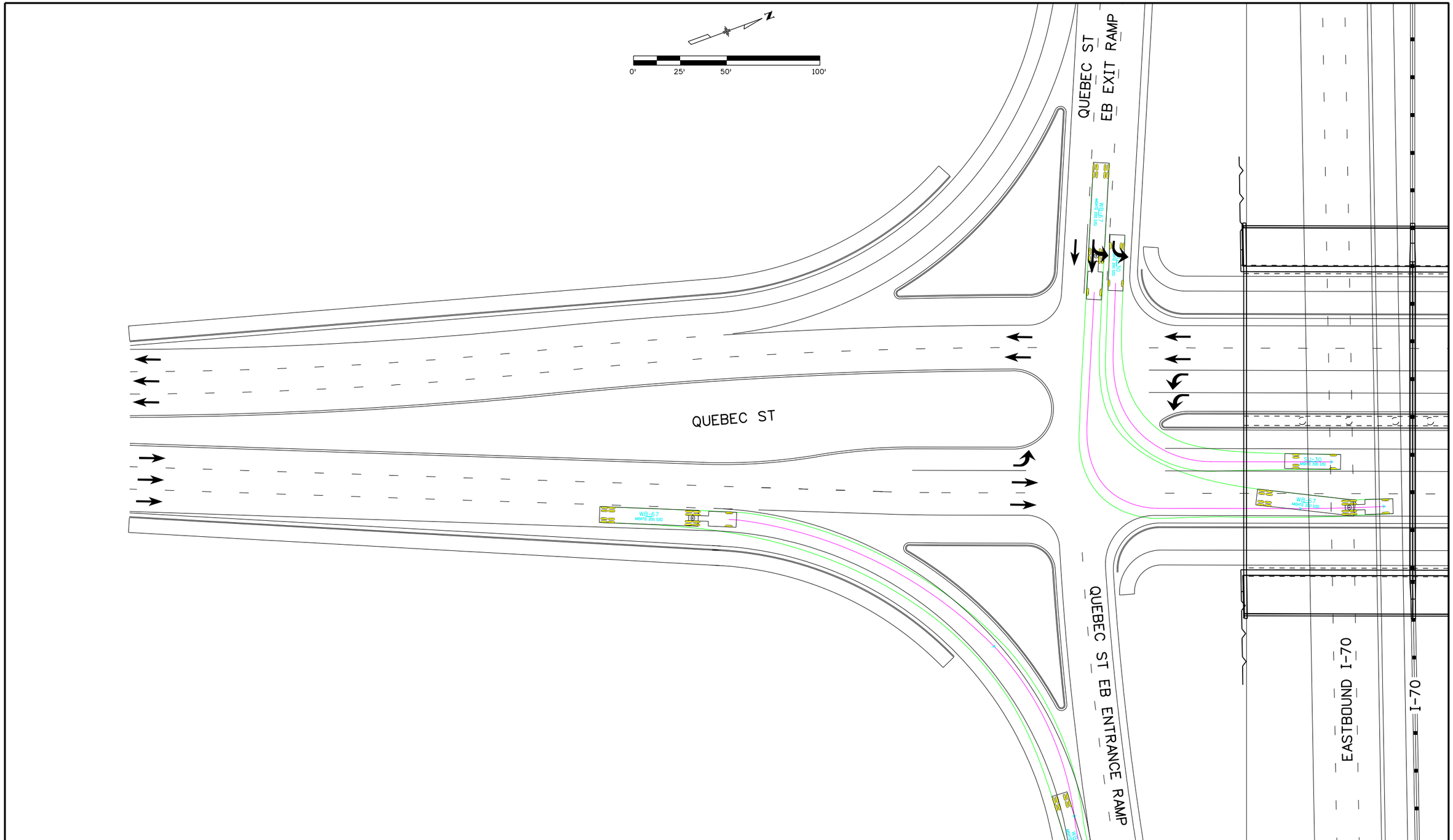

Print Date: 6/3/2016		Sheet Revisions	
File Name: 13599DES_Turning Movements_Section 2_42-South Quebec.dgn		Date:	Comments	Init.
Horiz. Scale: 1:50 Vert. Scale: As Noted				
Unit Information Unit Leader Initials				
ATKINS 7604 Technology Way, Suite 400 Denver, CO 80237 Phone: (303) 221-7275 Fax: (303) 221-7276				

Colorado Department of Transportation
2000 South Holly Street
Denver, CO 80222
Phone: 303-757-9934 FAX: 303-757-9907
Region 1 KJS

PRELIMINARY
No Revisions:
Revised:
Void:

SOUTH QUEBEC ST
INTERSECTION TURNING MOVEMENTS
SU-30 AND WB-67

Designer:
Detailer:
Structure Numbers
Sheet Subset: TrnMvtPlan
Subset Sheets: of

Project No./Code
FBR 0704-234
19631
Sheet Number 42

gain3182 12:33:28 PM S:\I70Data\13599\Design\Working\Turning Movements\13599DES_Turning Movements_Section 2_42-South Quebec.dgn

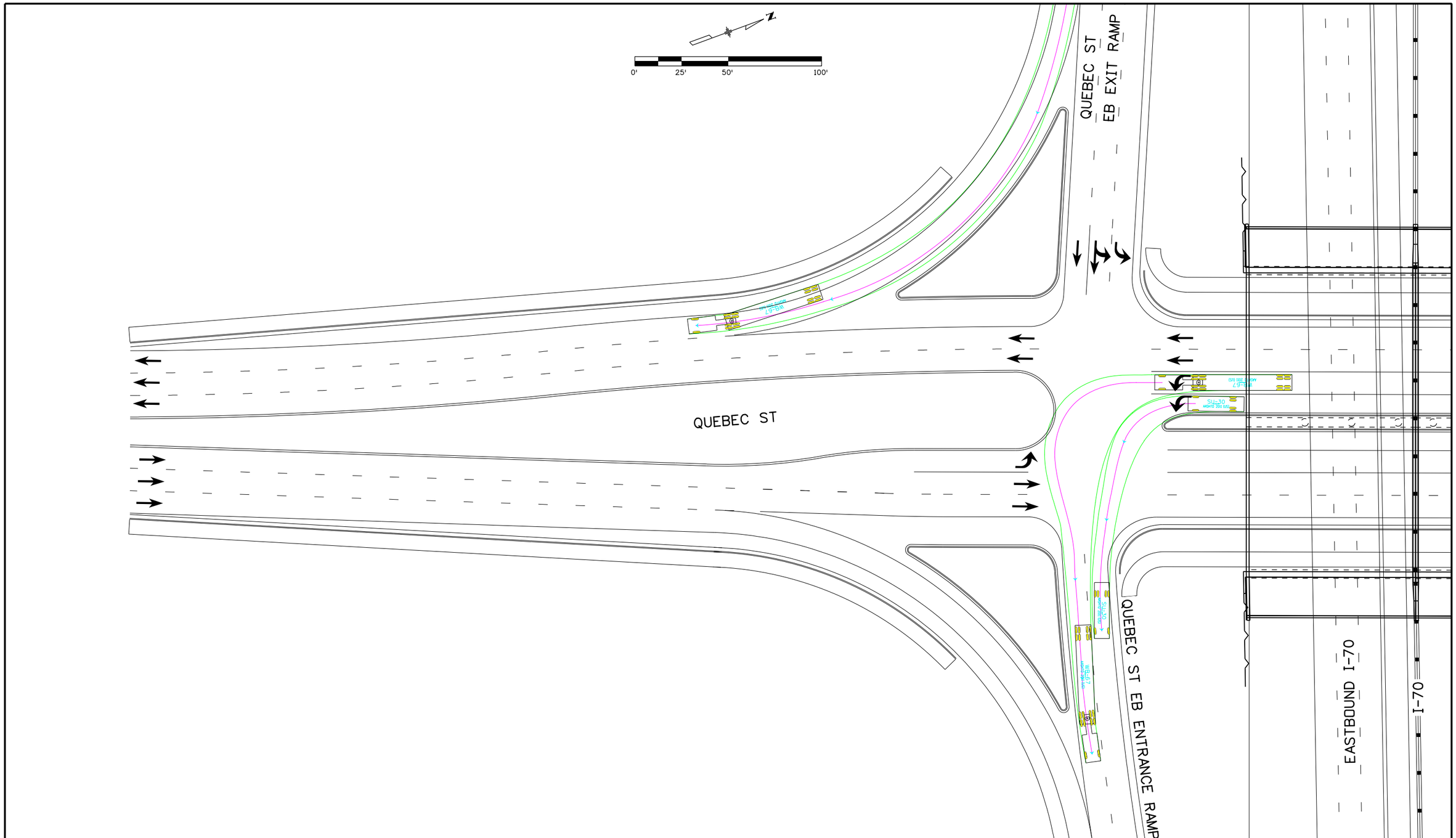

Print Date: 6/3/2016	Sheet Revisions	Colorado Department of Transportation	PRELIMINARY
File Name: 13599DES_Turning Movements_Section 2_43-South Quebec.dgn	Date: / Comments / Init.	2000 South Holly Street Denver, CO 80222 Phone: 303-757-9934 FAX: 303-757-9907	No Revisions:
Horiz. Scale: 1:50 Vert. Scale: As Noted		Region 1 KJS	Revised:
Unit Information Unit Leader Initials			Void:
ATKINS 7604 Technology Way, Suite 400 Denver, CO 80237 Phone: (303) 221-7275 Fax: (303) 221-7276			

SOUTH QUEBEC ST INTERSECTION TURNING MOVEMENTS SU-30 AND WB-67		Project No./Code
		FBR 0704-234
Designer:	Structure Numbers	19631
Detailer:		
Sheet Subset: TrnMvtPlan	Subset Sheets: of	Sheet Number 43

gain3182 12:33:30 PM S:\I70Data\13599\Design\Working\Turning Movements\13599DES_Turning Movements_Section 2_43-South Quebec.dgn