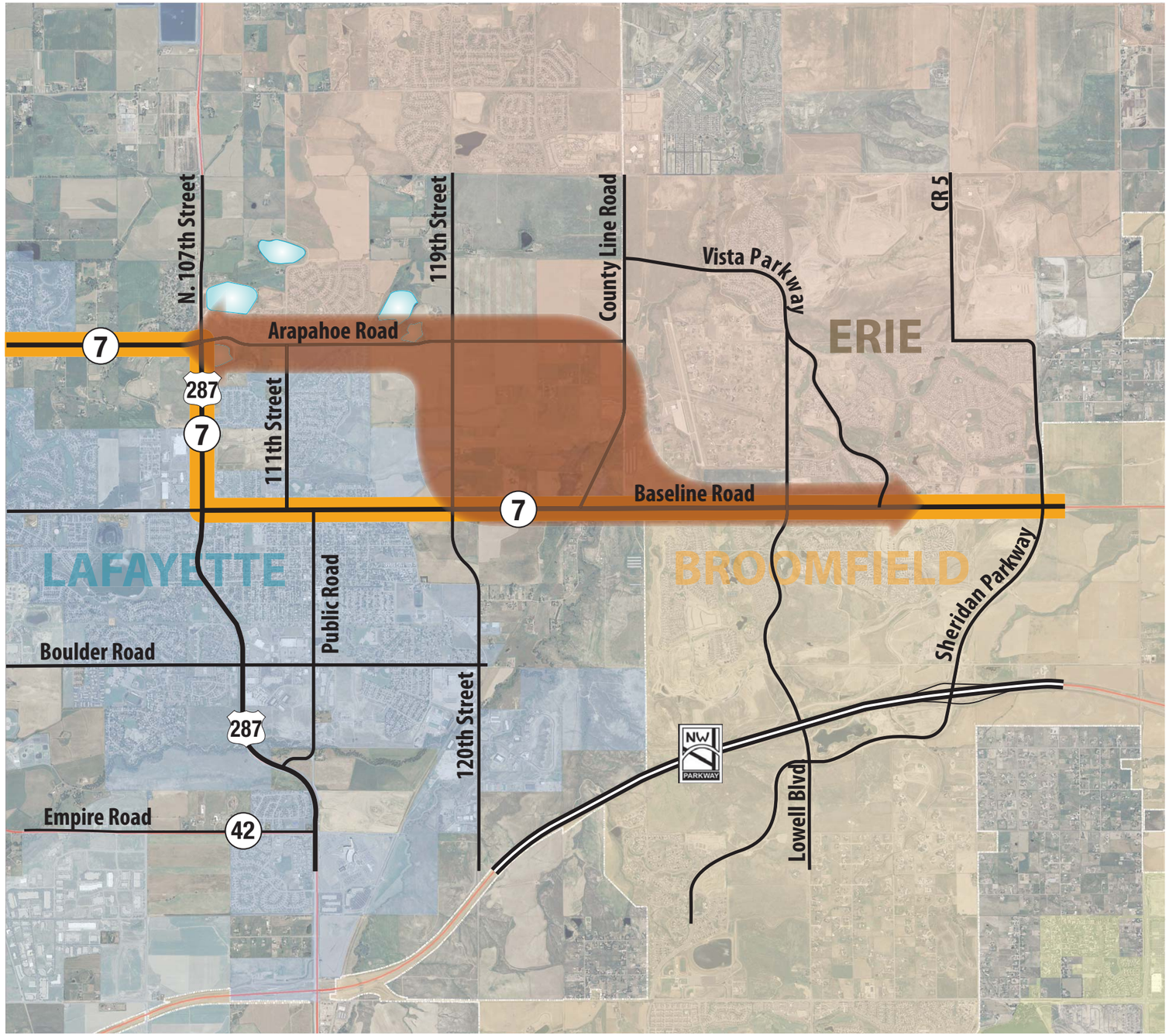Potential Realignment