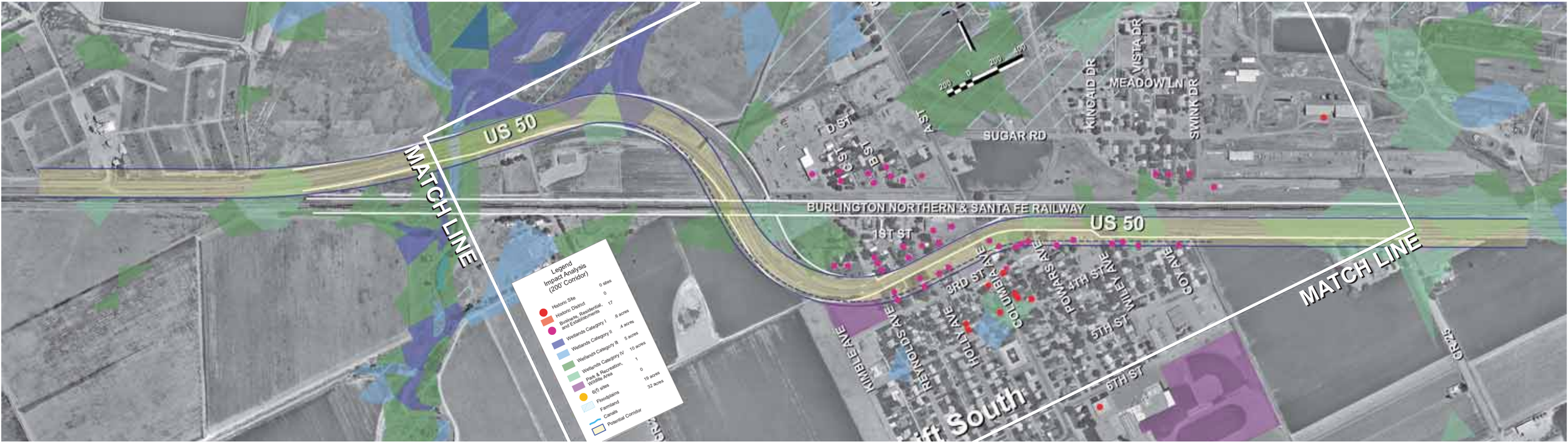

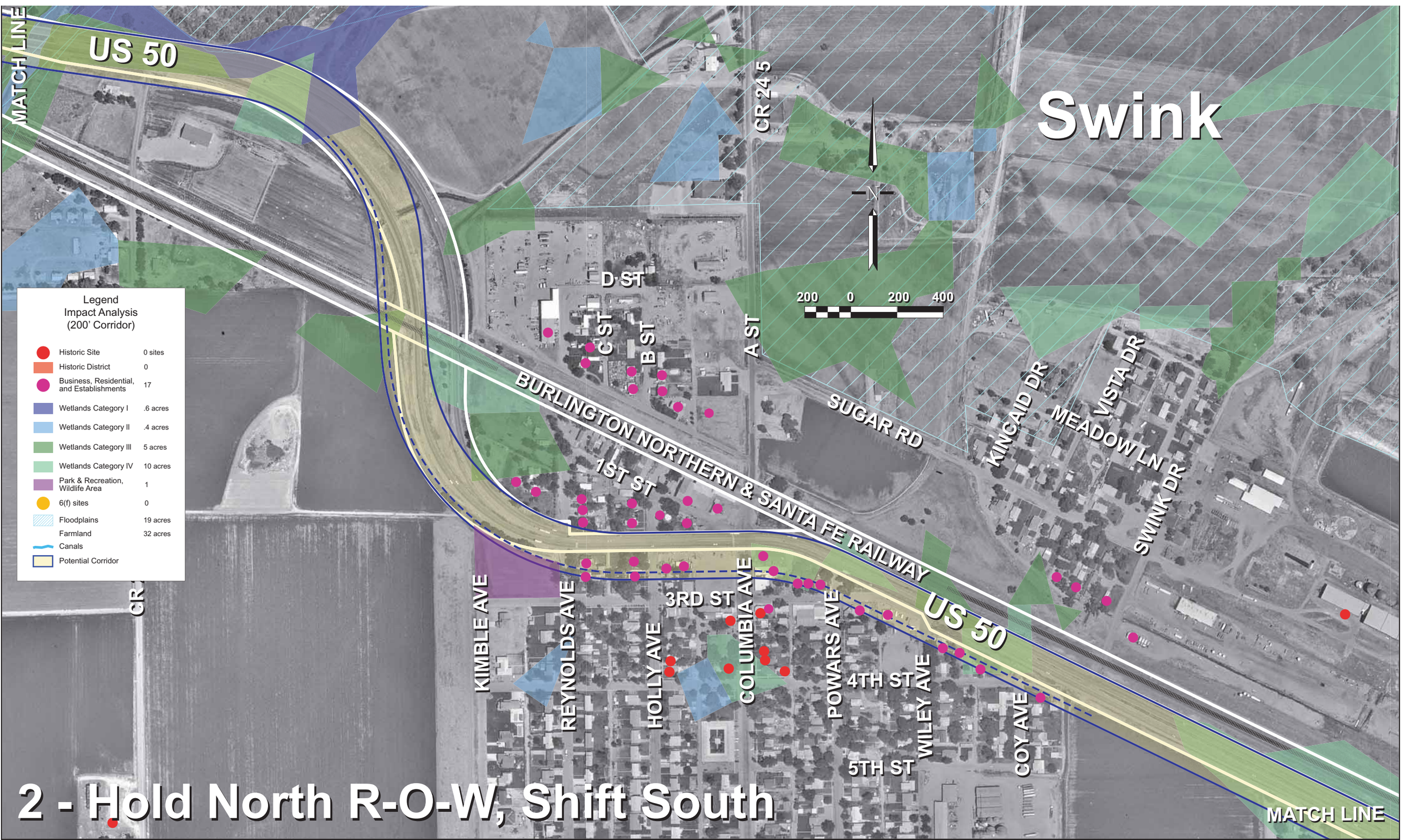

2 - Hold North R-O-W, Shift South